The WITCH

Digitized by the Internet Archive
in 2016

https://archive.org/details/salemhighschooly1942clas

The Witch For 1942

SALEM, MASSACHUSETTS

A SENIOR PUBLICATION OF SALEM

Do Not remove from office

DR. BENJAMIN BREGMAN
... OPTOMETRIST ...
126 WASHINGTON STREET
SALEM, MASS.

The WITCH For 1942

CLASSICAL AND HIGH SCHOOL

Dedication

In these trying times, we the class of 1942 feel it our honor and our privilege to dedicate this book in gratitude to the men in the service, whose courage, self-sacrifice, and determination, serves as a true model of real Americanism.

JAMES J. MURRAY
Principal

To the Class of 1942:

Now that you have completed your high school course and are about to take a place of more grave responsibility in life, it is evident that you are facing one of the greatest challenges of all times because of world conditions.

The educational background which you have been privileged to receive at Salem High School should provide a firm foundation for whatever lies ahead.

The youth of today, of which you are a part, will make the world of tomorrow. When your opportunity comes to serve, may you fulfill your obligations in an honorable way.

Editor, ARTHUR NELSON

Advertising Manager, HERMAN STROMBERG, Jr.

Faculty Adviser, PETER F. CARBONI

Foreword

Through earnest effort and diligent study, through alertness and cooperation, we have attained the mark of seniors. Because we are aware of the World Battle raging about us, because we are cognizant of the sacrifices which we ourselves must make, because our willingness to help our government has made our natures more serious, we have become quite suddenly men and women.

With this sense of manhood and womanhood fresh in our being, let us not entertain thoughts of failure nor of defeat; but rather with trust in God's mercy, let us look to the future with optimism. Let us hope that through our own diligent and persevering efforts, we may soon see a better world, where peace and justice may be the lot of every man.

Contents

DEDICATION

SENIORS

ACTIVITIES

ATHLETICS

ADVERTISING

The "Witch" fulfills two important functions. It provides an indispensable reference book and historical record and it provides a large group of students with a valuable experience in publishing, which involves design, management, journalism and marketing.

The "Witch's" success, year after year as a book as well as an activity, emphasizes its value as a school enterprise. This year again it constitutes a lasting record of attainment, association and events which will be examined with increasing pleasure by those who played a part in their making.

PETER F. CARBONE
Vice-Principal

MEN OF THE FACULTY

~~JAMES J. MURRAY~~
Principal

~~PETER F. CARBONE~~
Vice Principal

Heads of Departments

ROBERT ~~W. BRODERICK~~ ret
~~FRED CHANDLER~~ dead
LAWRENCE B. FENNELL
JOHN F. KERRIGAN
~~FESTUS S. ROUSSEAU~~ ret
~~ARTHUR W. TAYLOR~~ ret.
THOMAS ~~J. WALSH~~ Trans

Teachers

PHILIP J. BROWN
RICHARD J. CASSIDY
ISRAEL COHEN
FRANCIS R. CONNORS
JAMES J. CUNNINGHAM
~~FRANCIS W. DAXA~~
~~CHARLES W. FAIRBANK~~
~~PATRICK T. FALLON~~
WILLIAM J. FOLEY
OLIVER F. GREEN
MATTHEW JAMESON
JOSEPH M. LYONS
EDWARD J. MCCABE
NICHOLAS J. MCNEIL
DOMENICO MIZZI
JOSEPH MURPHY
PHILIP W. NATALE
GLENN F. O'BRIEN
PAUL POROCHNIAK
JOSEPH J. PSZENNY
FERNARD ~~J. ROUSSEAU~~ ret
JOSEPH B. SMITH
JOHN E. TELLIER
THOMAS W. TEELING
~~CYRIL C. TRUBEY~~ ret
RUSSELL E. TUPPER

WOMEN OF THE FACULTY

Heads of Departments

A. ~~Louise Barker~~ ret.

~~Alice G. Feenan~~

~~Nellie E. Murray~~ ret.

~~Helen Randall~~

~~Edith M. Shearer~~ ret.

Teachers

Marie L. Barry

Ida L. Blossom

Mary T. Cass

Margaret N. Crotty

~~Irene Dion~~

Kathleen E. Donovan

~~Mary E. Dorn~~

~~Winifred J. Dowd~~ married

Dorothy M. Doyle

~~Ann Fitzpatrick~~ married

Florence J. Fisk

~~M. Alice Flynn~~ dead

Valentina Glebow

Mary Hanify

~~Mary C. Harney~~ dead

Hortense G. Hubbard

~~Martha J. Koen~~ ret.

~~Mantina Leftkes~~

Genevieve Pinkos

~~Hazel E. Prescott~~

Marion D. Schubert

~~Louise E. Shannon~~ married

Elizabeth B. Shea

Helena L. Shortell

Helen C. Ward

~~Annie C. Williams~~ ret

~~J. Audrey Williams~~

Margaret Yerrington

~~Norine A. Fitzpatrick~~

Secretary

Alice Flynn Tolas

Clerk

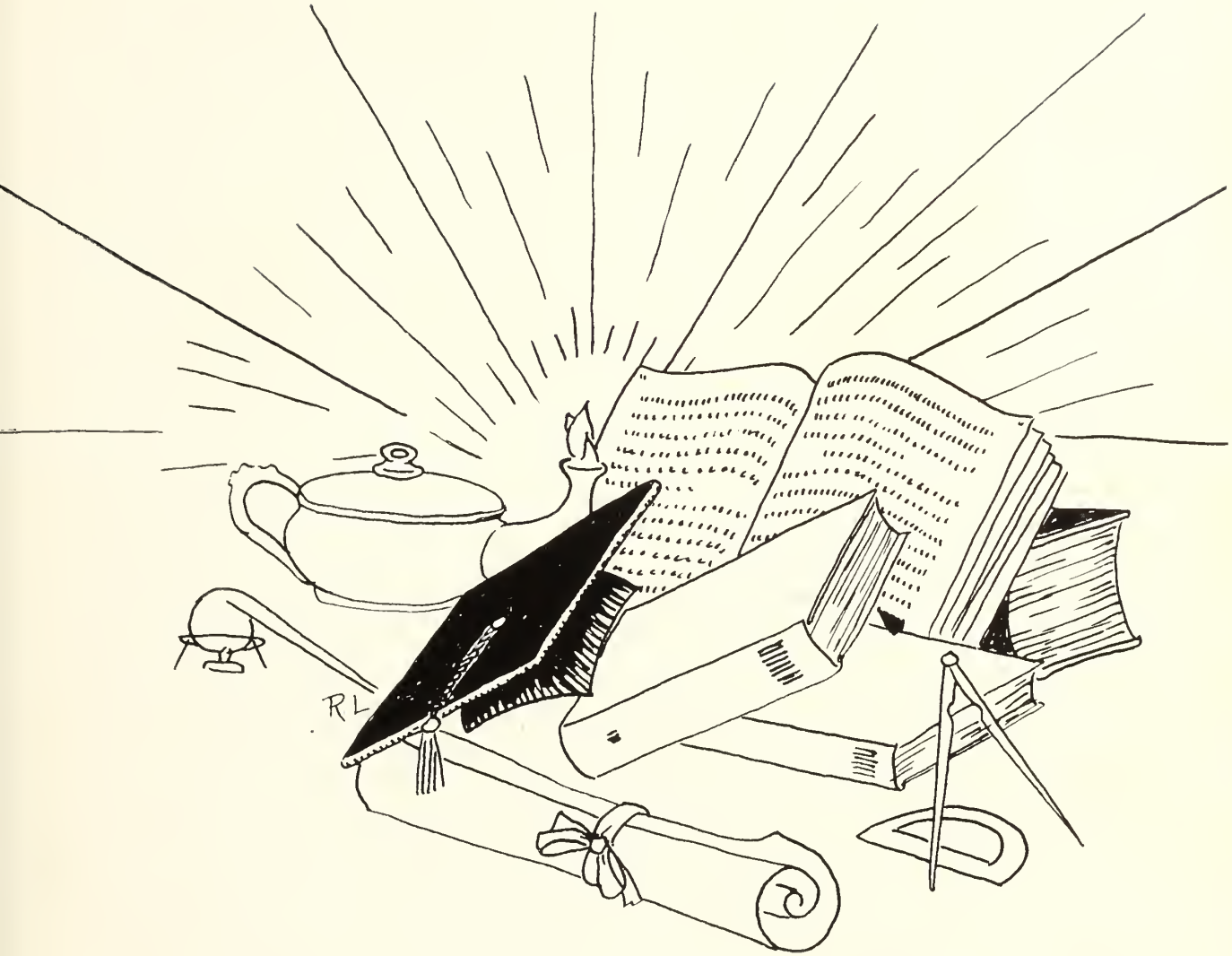

DR. BENJAMIN BREGMAN
... OPTOMETRIST ...
126 WASHINGTON STREET
SALEM, MASS.

SENIORS

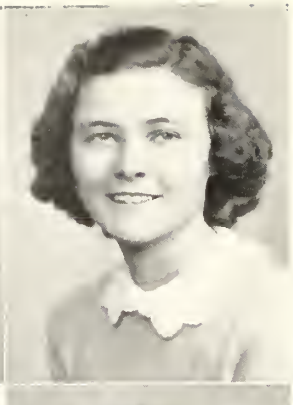

Carol Abbot
4 Andover Street
"A cheerful girl is found in witty remarks."
Latin Club 2, 3
Yearbook Staff

Eleanor Arens
79 Columbus Avenue
"A serene countenance, a quiet smile, a loving heart."
Latin Club 2, 3
Student Council

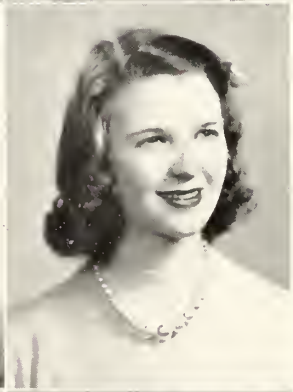

Muriel Aiken
125 Columbus Avenue
"A keen mind, enriched by a humorous nature."
Latin Club 2, 3, 4
Red Cross Club 1
Tennis 1, 2, 3
National Honor Society
Student Council 4

Phyllis Arnold
24 Proctor Street
"Mischief dances in her eyes and smiles upon her lips."
Commercial Club 3
Red Cross Club 1, 2, 3, Secretary 4
Committee to Interpret the School 3
National Honor Society

Regina M. Andruszkiewicz
131 Derby Street
"Zealous yet modest—innocent though free."
Commercial Club 4
National Honor Society

Helen Barbara Awin
16 Ward Street
"She's gay and happy, and always looks snappy."
Commercial Club 3, 4
Library Club 1
Movie Club 1, 2
Red Cross Club 1, 2

Ruthe Annis
2 Thorndike Street
"A smile for all, a welcome glad,
A jovial, coaxing way she had."
Basketball 1

Rose Baldini
44 Osborne Street
"Quiet and true, a good friend for you."
Commercial Club 3

George E. Abbott
26 Hathorne Street
"Quiet—until you know him."
Latin Club 2, 3
Baseball 4
Basketball 3, 4

Stephen E. Andrian
153 Boston Street
"A regular all-round good fellow."
Commercial Club 4
Basketball 3

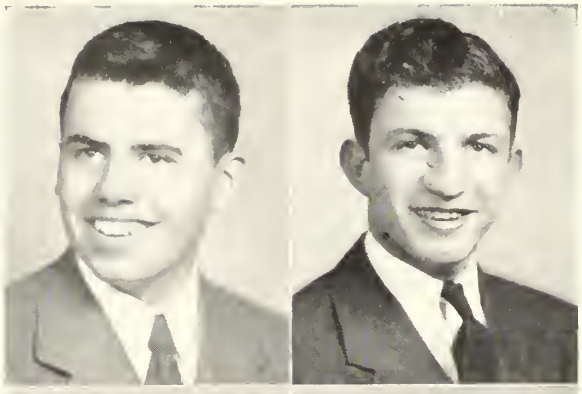

Melvin Adelman
312½ Lafayette Street
"He is the very essence of politeness."
Latin Club 2, 3

George Armstrong
19 Williams Street
"It's not what you do that counts, it's how well you can do it."
Art Club 3
Foortball 2

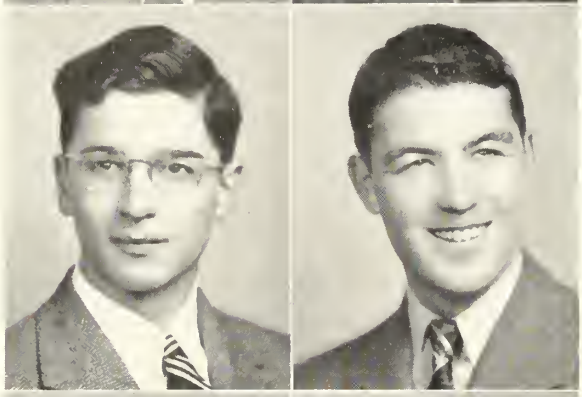

Francis R. Allen
2 Felt Street
"There is no excellence without great labor."
Latin Club 2, 3, 4
Yearbook Staff
National Honor Society

Paul Armstrong
78 Bay View Avenue
"They that ask no questions are told no lies."
Track 4

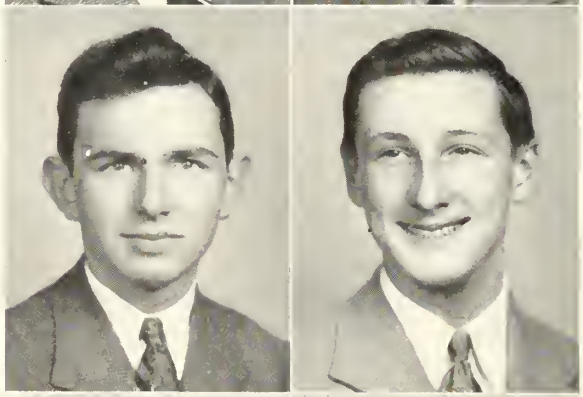

Joseph B. Alpers
22 Summit Avenue
"Wisdom's better than rubies."
Dramatic Club 2
Debating Society 2
Latin Club 2, 3, 4
Advance Staff, Editor 4
Yearbook Staff, Literary Editor
National Honor Society
English Orator

George Aylwin
46 Forrester Street
"Not afraid of work but not in sympathy with it."
Ski Club 2
Golf 4

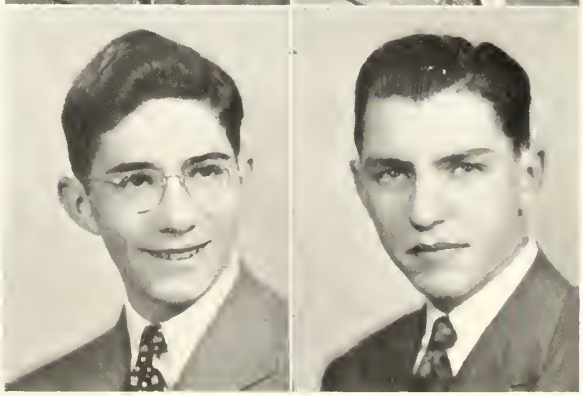

Alice Bartnicki
28 Barr Street
"She's little but she's wise;
She's a terror for her size."
Movie Club 3, 4
Dramatic Club 1

Nancy L. Begley
166 Bridge Street
"A winning way, a pleasant smile."
Advance Staff 2

Carolyn Ann Bates
11 Buffum Street
"Character forms itself in the stream of the great world."
Geographical Society 3
Latin Club 2, 3, Aedile 4
Red Cross Club 1, 2, 3, Vice-President 4
Advance Staff
Committee to Interpret the School, 4
National Honor Society

Louvianna C. Blais
141 North Street
"Wisdom and goodness are hers."
Student Council 1

Barbara Beth Bayley
21 Cross Street
"She has a smile for every friend, and a friend for every smile."
Basketball, 2

Freda A. Borek
83 Bridge Street
"This maiden lives with no other thought than to be loved by all."

Elaine M. Becker
19 Wisteria Street
"A good heart is better than all the heads in the world."
Latin Club 2
Red Cross Club 1, 3, 4
Girls' Athletic Council 1

Leona E. Bradway
5 Balcomb Street
"Solitude is a necessity to a great and creative mind."

1942

Walter Backry
94 Derby Street
"A smile that costs nothing but creates so much."
Commercial Club 4
Movie Club 4
Foortball 3, 4
Baseball 4
Track 1, 4

Raymond G, Bergevin
65 Palmer Street
"Happy is he who is content."

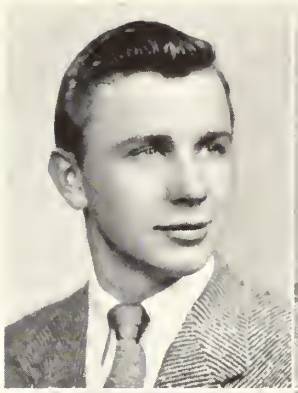

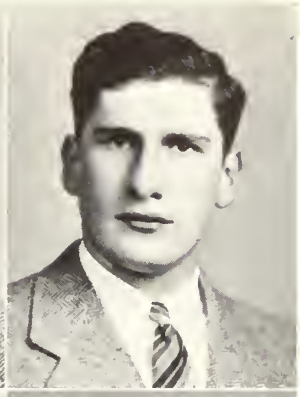

Robert Baldini
44 Osborne Street
"Add 'pep' and vigor together and you have Bobby."
Commercial Club 3, 4
Football 3, 4
Track 1

Barry D. Berkal
159 Lafayette Street
'I know you are laughing up your sleeve."
Debating Society 2, 3
Geographical Society 1
Latin Club 1, 2
Movie Club 4
Camera Club 3

John Bartlett Ballou
384 Essex Street
"As upright as a cedar."
Commercial Club 4
Ski Club 3
Football 3, 4
Baseball 4
Track 1, 4
Student Council 1, 2

Armand L. Berube
5 Holly Street
"Silence often of pure innocence persuades, when speaking fails."

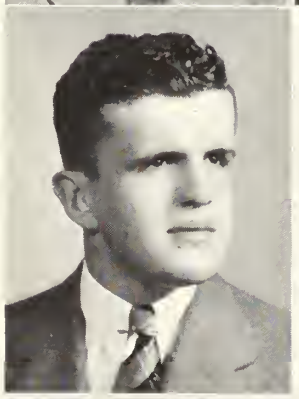

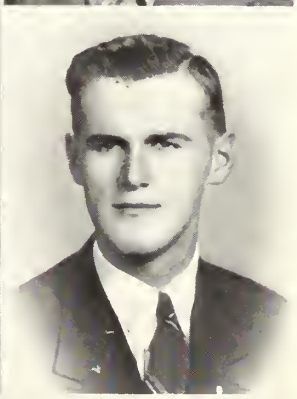

Lester Paul Barbrick
7 Bow Street
"To think rightly is to create."
Commercial Club 3

Richard D. Bisazza
77 Summer Street
"Action is eloquence."

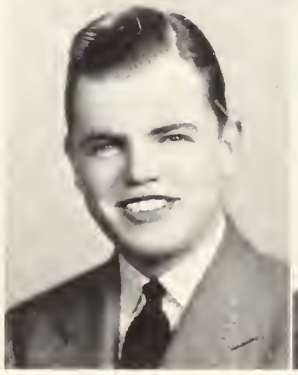

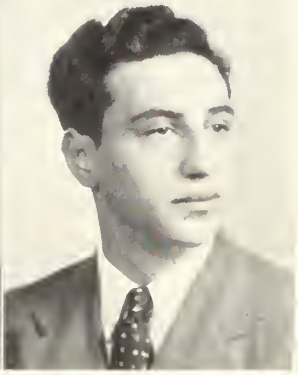

Frances M. Briggs
34 Albion Street
"Where there's fun she's always in it,
Never still for half a minute."
Latin Club 3
Red Cross Club 1, 2, 3, President 4
Yearbook Staff
Committee to Interpret the School 3, 4
National Honor Society

Rachel Caron
20 Leach Street
"A pleasant appearance is a silent recommendation."
Movie Club 3

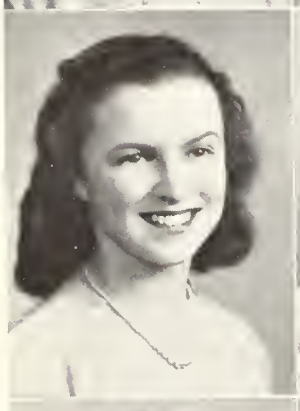

Dorothea J. Brown
13 Summit Street
"Dear me! What will she do next?"
Commercial Club 3
Red Cross Club 1, 2
Ski Club 3
Yearbook Staff

Lucy M. Cecelski
12 Mall Street
"Good-natured, and studious too."
Debating Society 2, 3, Vice-President 2
Latin Club 2
Library Club 2
Tennis 2
National Honor Society 3

Priscilla R. Brown
24 Green Street
"Thy modesty's a candle to thy merit."
Debating Society, Secretary 2, 3
Latin Club 2
Movie Club 4
Red Cross Club 1, 2, 3
Yearbook Staff
Committee to Interpret the School 3, 4
National Honor Society
Honor Student

Julia T. Cervoni
186 North Street
"Life is a jest, and all things in it."
Girls' Athletic Council 4

Marcella E. Burgess
8 Skerry Street
"A good impression is made by a good expression."
Radio Club 4
Girls' Athletic Council 3

Virginia M. Cote
26 Forest Avenue
"Born for success she seemed,
With grace to win, with heart to hold."
Committee to Interpret the School 3
National Honor Society 3
Junior Class Secretary
Vice-President Senior Class
Student Council Secretary 3

Erwin E. Bishop
3 Ridgeway Street
"A cheerful man never fails."
Art Club 3, 4
Commercial Club 4
Advance Staff 4
Student Council 1

Robert T. Brewster
13 River Street
"He who treads softly goes far."

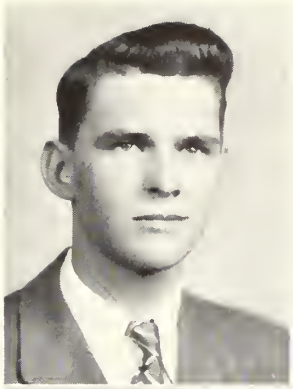

Louis Bochynski
40 Turner Street
"Never trouble trouble till trouble troubles you."

Thomas P. Brown
37 Barstow Street
"Not that I love study less, but that I love fun more."
Radio Club 4

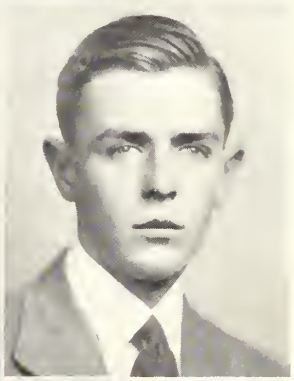

Maurice J. Bourassa
27 Hancock Street
"A workman is known by his work."
Radio Club, President 4

Walter E. Brown
29 Nursery Street
"Great is the man who smiles at all tasks."
Golf 1, 2, 3, 4, Co-Captain 2, 3

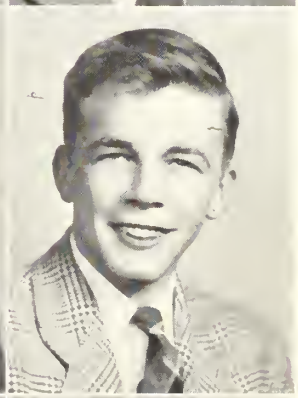

George A. Brackett, Jr.
25 Oakland Street
"I will do my best."
Art Club 3, 4

Edmund C. Brzozowski
8 Essex Street
"The more one works, the more one is willing to work."
Tennis 4
National Honor Society

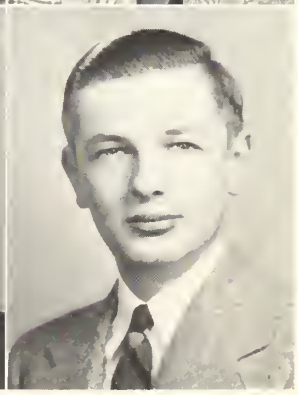

SENIORS

Nancy Cox
40 Orne Street
"Her charm and ability could never be overlooked."
Latin Club 2, 3
Red Cross Club 1, 2, 3, 4
Orchestra 3
Student Council 4

Claire Dickson
7 Forrester Street
"She was born an artist."
Art Club 2, 3, 4
Movie Club 4
Advance Staff, Art Editor

Emilia K. Czuchra
45 Daniel Street
"Of soul sincere, in action faithful, and in honor clear."
Committee to Interpret the School 4
National Honor Society 3
Honor Student

Constance Dion
67 Salem Street
"A place above all earthly dignities,
A still and quiet conscience."
Debating Society 2
Yearbook Staff
National Honor Society
Student Council
Honor Student

Elizabeth Day
32 Summitt Avenue
"A good heart's worth gold."
Movie Club 4
Red Cross Club 1, 4
Dramatic Club 3

Dorothy A. Dombrowski
10½ Herbert Street
"The mildest girl with the bravest mind."
Tennis 3

Enid Demers
168 Ocean Avenue
"A true friend is a lasting friend."
Art Club 2, 3, 4
Commercial Club 3
Camera Club 2

Olive E. Doty
15 Lovett Street
"Quiet—until you know her."
Latin Club 2
Girls' Athletic Council
Yearbook Staff

Anthony A. Burak
32 Boardman Street
"Whate'er he did was done with so much ease,
In him alone 'twas natural to please."

Roland J. Charest
93 Ocean Avenue
"Whose words all ears take captive."
Basketball 3
Committee to Interpret the School 3, 4

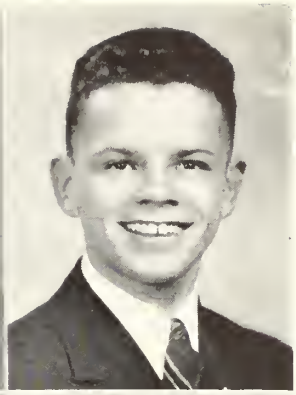

Henry J. Burke
148 Boston Street
"Wisdom and knowledge are ever necessary."

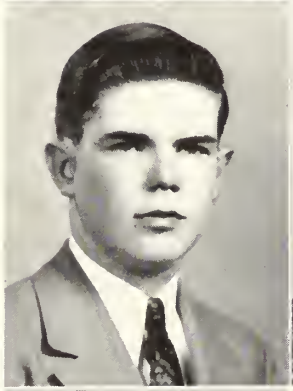

Thomas K. Connelly
28 Hazel Street
"Argument is but the key to knowledge."
Latin Club 2
Football 4
Track 4

Theodore R. Callichy
22 Ocean Avenue
"A rugged individualist."
Movie Club 4
Camera Club 1
Radio Club 4
Advance Staff 2, 3, 4
Yearbook Staff

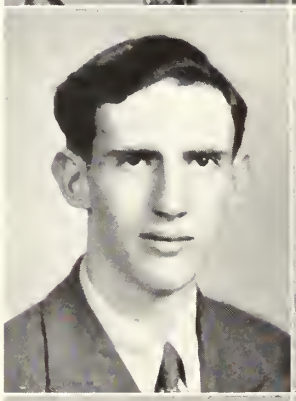

Rex W. Corkum
5 Phillips Street
"Gentle in action."
Track 2

Raymond L. Chalifour
243 North Street
"Gentle of speech, beneficent of mind."
Art Club 4
Advance Staff, Advertising Agent

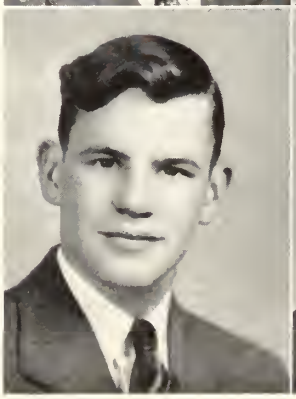

Arthur Cormier
60 Dow Street
"A constant friend—a thing hard and rare to find."
Baseball 3

Rita Y. Dowdell
209 Jefferson Avenue
"Modest, simple, and sweet."

Jeannette Dufault
145 Derby Street
"There is no truer-hearted girl."

Jane E. Driscoll
41 Columbus Avenue
"A live wire from start to finish
Her wit and zeal never diminish."
Latin Club 1, 2, 3
Red Cross Club 1, 2, 3, 4
Girls' Athletic Council
Yearbook Staff
National Honor Society
Dramatic Club 1, 2

Ruth S. Durkee
28½ Shore Avenue
"A smile of beauty is a smile of cheer."

Lucille Dube
14A Raymond Road
"Silence is deep as eternity; Speech is shallow as time."

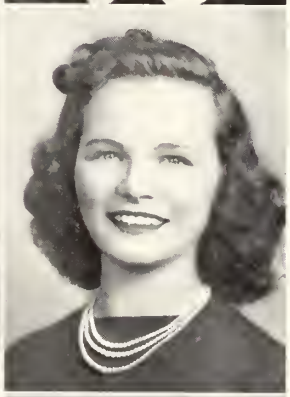

Helen T. Dziewguc
120 Bridge Street
"Naturally nice."

Doris I. Dubord
15 Harbor Street
"Dark and vivacious, sweet and gracious."
Movie Club 3, 4

Mary L. Evans
7 Balcomb Street
"Not very tall, not very small, Peppy and sunny, beloved by all."

Mario J. Cornacchio
52 Endicott Street
"A diligent student who can only expect to procure unequivocal success."
Football 4
Italian Award

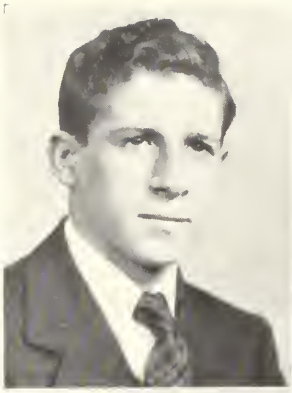

Bertram H. Curwen, Jr.
48 Beaver Street
"Character makes its own destiny."
Latin Club 3
Band 1

George T. Craig
9 Harrod Street
"To be interesting, be interested."

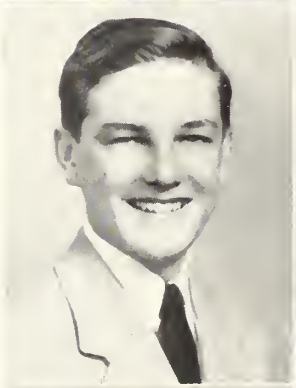

Richard J. Cusack
69 Dunlap Street
"A man should pass part of his time with the laughers."

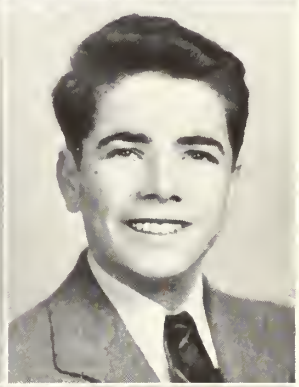

Fred J. Cravatas
25 Boardman Street
"A skillful athlete and a friend to all."

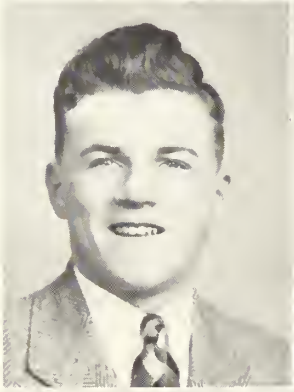

Robert A. Daly
52 Dow Street
"A true friend is forever a friend."

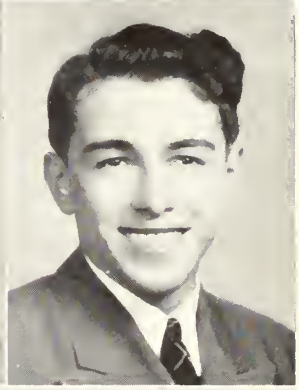

Robert C. Cunney
46 Highland Avenue
"A hearty laugh is one of nature's greatest gifts."
Commercial Club 4
Camera Club 1
Football 3, 4
Track 3, 4

Edward F. Deery
9 Tedesco Street
"When a friend asks, there is no tomorrow."
Latin Club 2, 3, 4
Football 2, 3, 4
Track 3, 4
Yearbook Staff

Nancy L. Feenan
14 Pickman Street
"Actions speak louder than words."
Movie Club 4
Red Cross Club 1, 2

Helen R. Freedberg
22 Willow Avenue
"Sugar and spice and all things nice."
Commercial Club 4
Geographical Society 3
Movie Club 3, 4
Red Cross Club 2, 3
Dramatic Club 1, 2
Committee to Interpret the School 3, 4
National Honor Society

Doris E. Forsbergh
70 Broad Street
"She may look quiet
But look again."
Red Cross Club 1, 2
Girls' Athletic Council

Florence S. Froncki
44 Ward Street
"Few things are impossible to diligence and skill."
Basketball 1, 2, 3, 4
Girls' Athletic Council
National Honor Society

Pauline S. Foucher
7 Cherry Street
"And beauty immortal awakes from the tomb."
Ski Club 2
Girls' Athletic Council

Alice Gagnon
56 Ward Street
"As those will reach their goal who are sunny and bright."
Art Club 2, 3

Betty H. Fraser
11 Willow Avenue
"Persevering, sweet, she is a perfect lady."

Elizabeth A. Garland
15 Ocean Avenue
"A dancing sunbeam, in a classroom dim."
Tennis 2
Girls' Athletic Council 2
Bowling 2, 3
Badminton 2, 3

John C. DeGrandpre
21 Piedmont Street
"Speak ill of no man to his face; nor well of any man behind his back."

Victor H. Dion
41 Salem Street
"A good character shines like a candle in the night."
Baseball 1, 2, 3, 4
Basketball 2

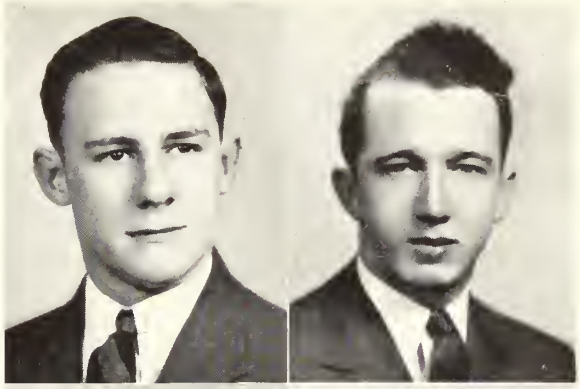

Raney A. Deschenes
94 Leach Street
"He lives to serve and not to be served;
To love and not to be loved."
Radio Club 4
Football 1
Baseball 4
Advance Staff
Yearbook Staff

Joseph C. Dunleavy
28 Bradford Street
"Truest friend and noblest foe."

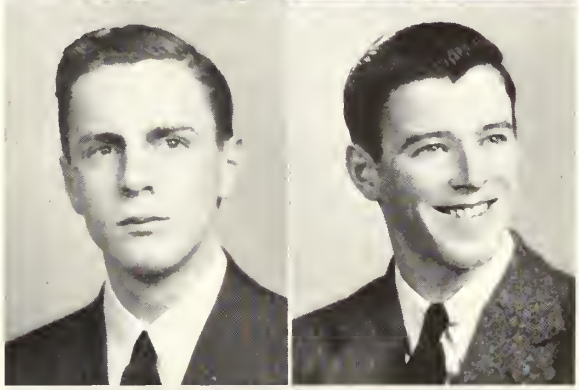

Kenneth Desjardins
19 Bridge Street
"Here is the little man that was there when you needed him."

Richard D. Donovan
122 Boston Street
"He who strives will win."
Track 3

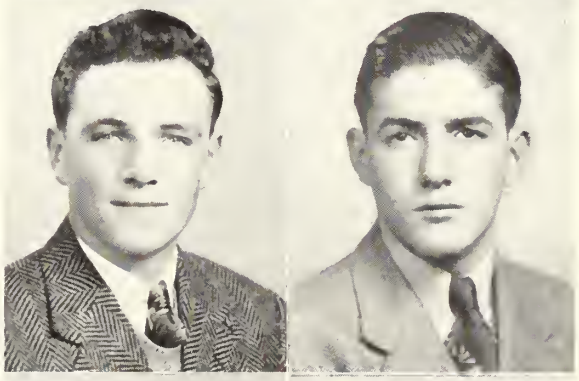

John J. Desmond, Jr.
44 Phillips Street
"Where the stream runneth smoothest, the water is deepest."

Alphonse Drankowski
53 Cedar Street
"By fighting you never get enough, but
By yielding you get more than you expected."

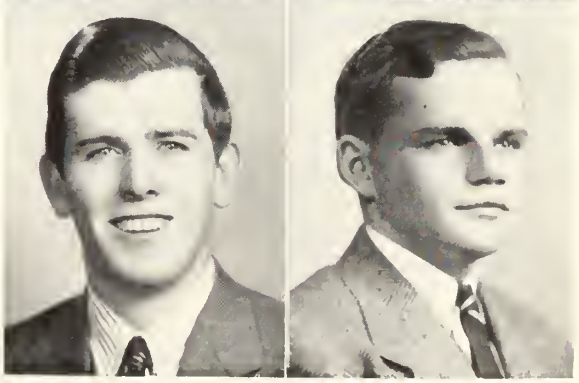

SENIORS

Elaine Gelin
16 Lathrop Street
"What jolly fun!"

Patricia H. Gilday
245 Lafayette Street
"The glamour of the goldenrod,
The flame of the maple tree."
Movie Club 4
Red Cross Club 4

Grayce Giacoppo
4 High Street
"Happiness does away with ugliness and even makes the beauty of beauty."
Geographical Society 4
Movie Club 2, 3, 4, Secretary 4

Ann Grady
17 Cleveland Road
"The endearing elegance of feminine friendship."
Commercial Club 3
Red Cross Club 1

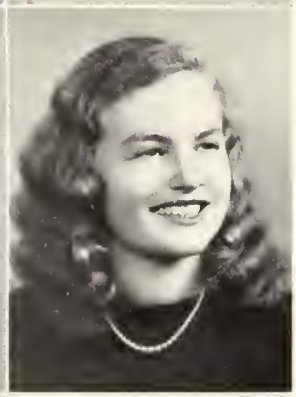

Mary J. Gifford
5 Pickman Street
"Just our Mary Jane, quiet and sweet,
The nicest girl you could wish to meet."
Movie Club 4
Red Cross Club 1

Marilyn Hart
6 Cliff Street
"For all that's fair is by nature good."
Debating Society 2
Latin Club 2
Movie Club 4
Red Cross Club 3, 4
Advance Staff 4
National Honor Society

Stella P. Glowa
13 Allen Street
"Nothing is impossible to a willing mind."
Commercial Club 3, 4
National Honor Society 3, 4

Rita E. Heaphy
11 Oliver Street
"To take things as they be, my philosophy."
Movie Club 4
Red Cross Club 1, 2

Roland F. Dube
48 Prince Street
"So much is a man worth as he esteems himself."
Baseball 1, 2, 3, 4

George E. Febonio
11 Prescott Street
"He will hew to line of right, let the chips fall where they may."
Latin Club 2
Movie Club 3, 4

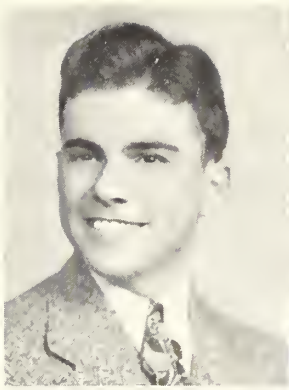

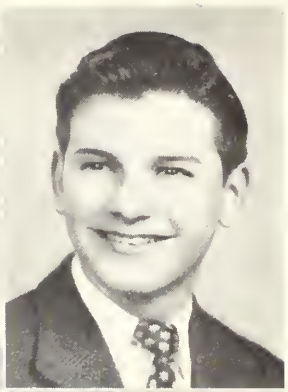

Roland R. Dube
268 Washington Street
"Fair and strong in work and sports."

James J. Fitzgerald
27 Herbert Street
"I live in the crowd of jollity."

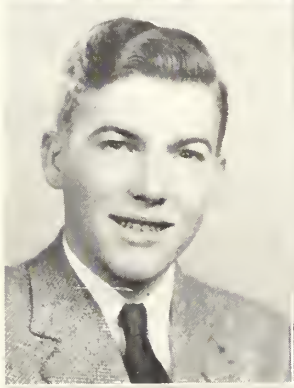

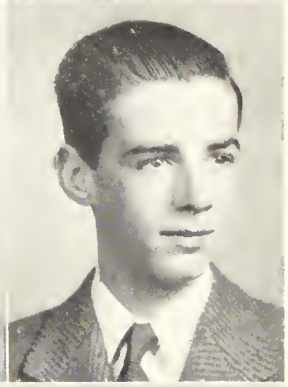

Richard J. Dylengoski
37 Liberty Hill Avenue
"The world is a place to work in, laugh at, and enjoy."
Commercial Club 1, 2, 3, 4
Ski Club 2, 3
Golf 1, 2, 3, 4

James E. Flynn
109 Mason Street
"Flattery is like bad medicine; to be taken and not swallowed."
Football 3, 4

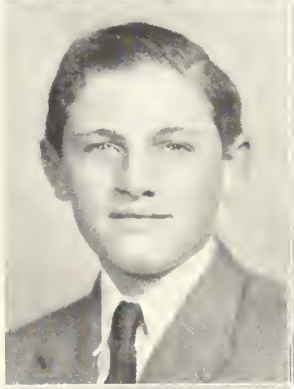

John F. Falkowski
3 Becket Avenue
"Wisely and slowly."

ARTHUR R. FONTAINE
They can conquer who believe they can.
15 Hazel Street

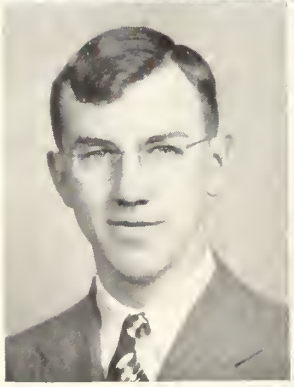

SENIORS

Ann M. Hennessey
22 Wisteria Street
"To live with a high ideal is a successful life."
Art Club 4
Latin Club 3, 4
Red Cross Club 1, 2

Beatrice Hughes
6 Messervy Street
"The way to be happy is to make others happy."
Commercial Club 4
Basketball 4

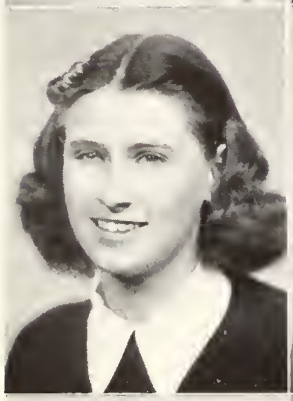

Barbara M. Herlihy
13 May Street
"A cheery face, a sunny smile, To everyone a friend worthwhile."
Commercial Club 3, 4
Girls' Athletic Council 3

Sabina S. Jamont
182 Federal Street
"A smiling sincerity has she."

Eleanor M. Homan
115 North Street
"Carefree, friendly, radiating, and a pal to many."
Commercial Club 3

Priscilla U. Jazynka
42 Charter Street
"Personality, a gleaming smile, an active mind, a friend worth while."
Commercial Club 3, 4
Geographical Society 4
Red Cross Club 2, 3
National Honor Society

Barbara Hughes
6 Messervy Street
"Efficiency and ability plus. One whom you can absolutely trust."
Commercial Club 4
Basketball 4

Marguerite I. Jean
11 Cedar Street
"A life that moves to gracious ends."

Michael C. Foustoukos
53 Endicott Street
"A little nonsense now and then
Is relished by the wisest men."
Movie Club 4

Thaddeus J. Gesek
6 Carlton Street
"Laugh at obstacles and inevitably attain one's goal."
Art Club 1
Commercial Club 2, President 4, Treasurer 3
Movie Club 1
Tennis 2
Yearbook Staff, Business Manager
Orchestra 1
Senior Class Treasurer

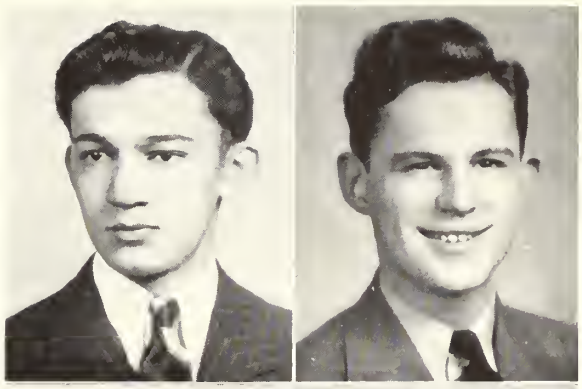

John J. Freeman
20 Irving Street
"A man who never neglects his duties to his friends."

Steve Godzyk
159 Derby Street
"Make hay while the sun shines."

Myer Galler
8 Hersey Street
"Reason helps every sense."

Irving C. Gordon
86 Linden Street
"A statesman, not a politician."
Latin Club 2
Movie Club 4
Tennis 3, 4
National Honor Society

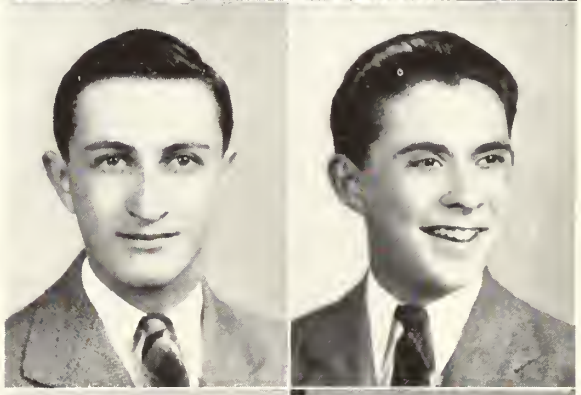

Richard W. Garland
392 Essex Street
"If music be the food of love, play on."

Alton Grant
9 Liberty Hill Avenue
"Every inch a man what a man!"

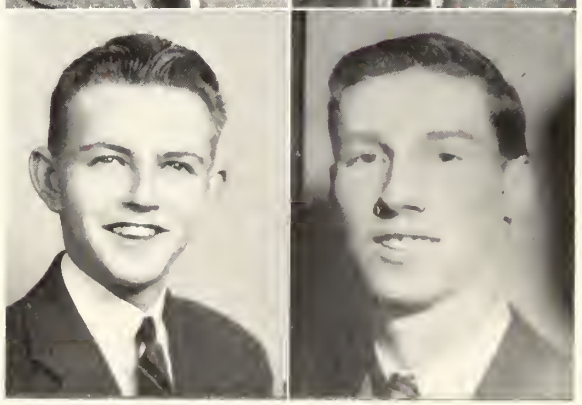

SENIORS

Dorothy A. Jerzyk
12½ Essex Street
"She's a delightful mixture—good nature, generosity, humor and seriousness."
Commercial Club 3, 4
Movie Club 4
Yearbook Staff
Committee to Interpret the School 3, 4
National Honor Society
Honor Student

Ruth T. Kaminski
7 Becket Street
"Ah, you flavor everything, you are the vanilla of society."

Patricia E. Johnson
230 Lafayette Street
"We are advertis'd by our loving friends."
Geographical Society 3
Movie Club 4
Red Cross Club 4
Girls' Athletic Council
Yearbook Staff

Florence Kaplan
75 Bridge Street
"One is like the other, you cannot tell them apart."
Art Club 1, 2, 3, 4
Commercial Club 3, 4

Barbara G. Jones
25 Liberty Street
"As those move easiest who have learned to dance."
Commercial Club 3, 4
National Honor Society

Helen Kaplan
75 Bridge Street
"Officious, innocent, sincere."
Art Club 1, 2, 3, 4
Commercial Club 3, 4

Sophie V. Kaleshy
22 Ord Street
"She that loves tranquil solitude is quiet, wise and good."
Movie Club 3
Movie Club 4
Red Cross Club 4
Girls' Athletic Council
Yearbook Staff

Helen M. Kobuszewski
20 Boardman Street
"Her grace and charm is evident
Of her success we are confident."
Commercial Club, 3, 4
Vice-President 3
Red Cross Club 1
Yearbook Staff
National Honor Society
Student Council 3

1942

Laurence F. Gray
4 Cleveland Road
"Always the same—smiling."
Ski Club 2, 3, 4
Golf 2, 3, 4
Cheer Leader 4

Alvin E. Haggstrom
95½ Ocean Avenue
"Time will explain it all. He is a talker and needs no questioning before he speaks."

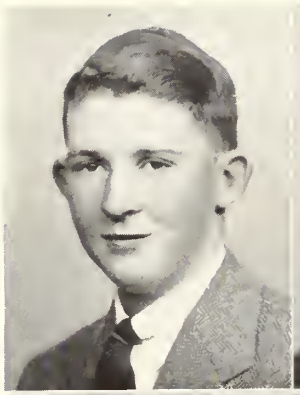

Richard E. Greaves
14 Dearborn Street
"Well-timed silence hath more eloquence than speech."
Track 2, 3

Hance C. Hamilton, Jr.
8 Hathorne Place
"One who is honest and true is a friend for you."
Radio Club 4
Basketball 4
National Honor Society

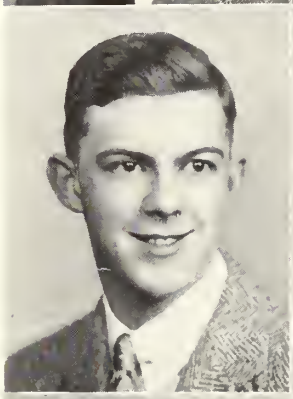

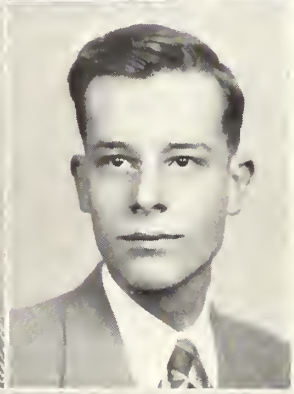

George Guy
33 Putnam Street
"Man of few words."

Clarence A. Hartnett
37 Oakland Street
"It was his sense of humor that turned dark hours into red letter days."

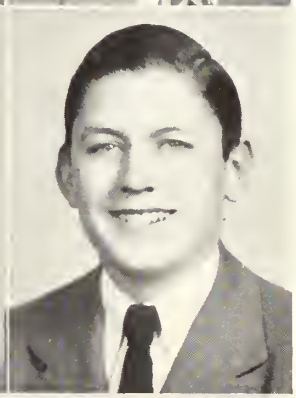

Edward Hagerty
3 Ord Street
"No man who is resolved to make the most of himself can spare time for personal contention."

Frank H. Healey, Jr.
15 Lafayette Place
"Sport goes hand in hand with science."
Latin Club 2, Consul 3, 4
Movie Club 4
Football 4
Yearbook Staff, Sports Editor
National Honor Society
Student Council 2, 3, President 4
Junior Class Treasurer
Harvard Club Award 3
Honor Student

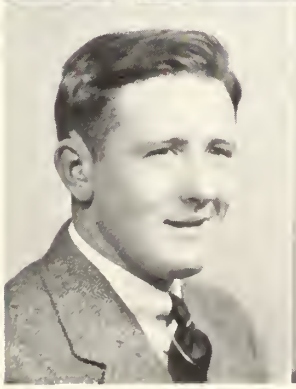

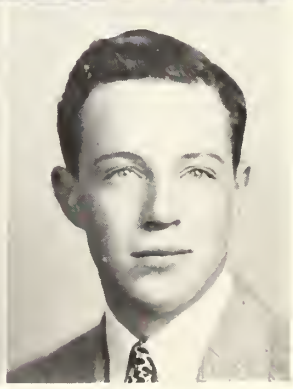

Bernice A. Konopnicka
12 Grafton Street
"Full of cheer, full of happiness
Her sunny disposition will bring her heaps of success."
Commercial Club 4
Red Cross Club 2
Basketball 1
Cheer Leader 4

Helen Kulesza
75 Webb Street
"Fair, square, and true,
Would there were many a girl like you."
Commercial Club 2
Latin Club 1, 2
Red Cross Club 1, 2, 3, 4
Ski Club 1
Dramatic Club 1, 2

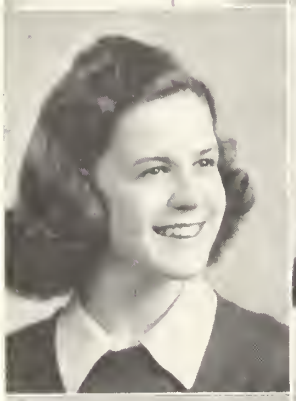

Rose T. Kosek
10 Palfrey Court
"Light-hearted and gay, a general favorite as they say."
Commercial Club 3

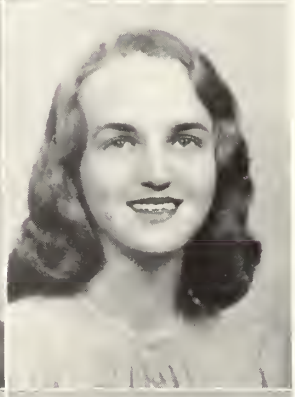

Doris B. Lannell
29 Perkins Street
"The mirror of all courtesy."
Commercial Club 3

Helen J. Koslowski
29 Osborne Street
"Happy am I, from care I'm free,
Why aren't they all contented like me."

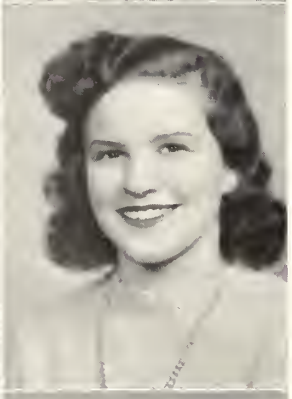

Marian U. Leavitt
8 Warner Street
"A thing of beauty is a joy forever;
Its loveliness increases."
Commercial Club 3, 4
Movie Club 3
Dramatic Club 1, 2
Girls' Athletic Council 1, 2
Advance Staff 4
Yearbook Staff
Cheer Leader 4
National Honor Society

Jane Krzesinska
8 Boardman Street
"Sing away sorrow, cast away care."

Stella A. Lebiecz
9 Curtis Street
"She has a good time wherever she goes,
And radiates pleasure from her head to her toes."
Commercial Club 3, 4
Movie Club 3, 4

1942

Richard A. Hemeon
41 Washington Square
"Happy am I, from care I'm free."
Camera Club 1, 2, 3
Ski Club 2, 3
Band 1 2

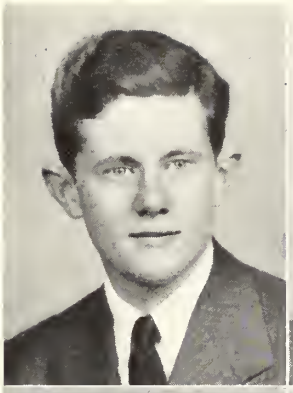

Stephen C. Ingemi
220 Highland Avenue
"A light heart lives long."
Commercial Club 2, 3
Football 2, 3, 4
Track 3, 4

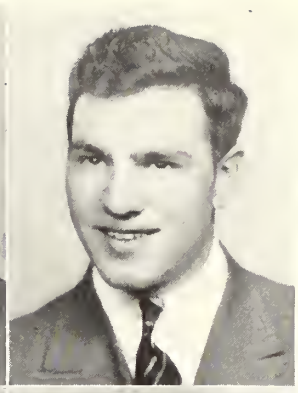

John I. Henry
25 Balcomb Street
"Nothing can destroy the felicity of his life."
Football 2

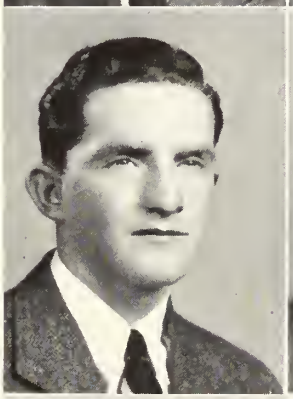

John Iwanicki
33 Turner Street
"Instead of being made, make yourself."
Art Club 1
Ski Club 2
Basketball 2

Raymond Hodge
7 Spring Street
"Whatever is popular deserves attention."
Camera Club 1
Baseball 3

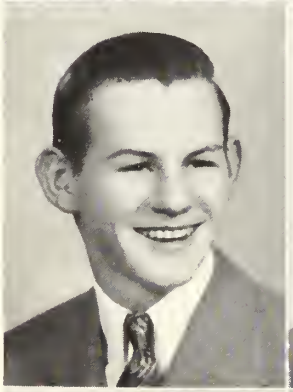

Charles A. Jackson
27 Foster Street
"Character makes its own destiny."
Football 1, 3, 4
Track 2, 3, 4

Paul R. Hussey
8 Chandler Street
"Nothing great was ever achieved without enthusiasm."

Richard A. Jodoin
56 Dow Street
"Good nature is the air of good mind."
Football 1, 2

Ruth E. LeBlanc
96 Broadway
"Talent forms itself in the silence of the study."

Sara Lisak
21 Green Street
"Wit of saying, wisdom of mind, warmth of character."
Debating Society 2
Latin Club 2, 3
Library Club 2
Red Cross Club 3, 4
National Honor Society
Honor Student

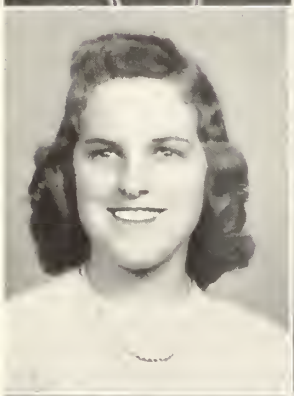

Leatrice I. LeBlanc
14 Pingree Street
"The flower of youth."
Commercial Club 3, 4

Katharine F. Mack
7 Forest Avenue
"Sociable, of definite opinion, and always ready to laugh."
Latin Club 2, 3, 4
Dramatic Club 2
Red Cross Club 3, 4
National Honor Society

Mary E. Lewis
62 Beaver Street
"And as the sun glorifies the sky
So is her face illumin'd with her eye."
Movie Club 3

Mary A. Mackey
7 Maple Avenue
"She does not say much,
I guess she must be shy."

Louise Linskey
71 Highland Avenue
"Quiet, sweet, and ladylike."

Susan A. Maguire
9 Cedar Avenue
"Modest, simple, sweet."

Albert F. Johnson
11 Liberty Street
"Why should I not let the other fellow worry."

Carroll R. Kingman
2 Mason Street
"His goodness cannot be hidden."

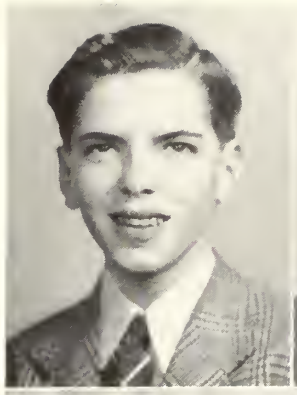

Richard K. Jones
44 Warren Street
"A wise look, a keen wit, and ready answer."
Camera Club 1, 2
Yearbook Staff

Albert A. LaChapelle
1½ Wisteria Street
"No one more sociable."
Movie Club 1

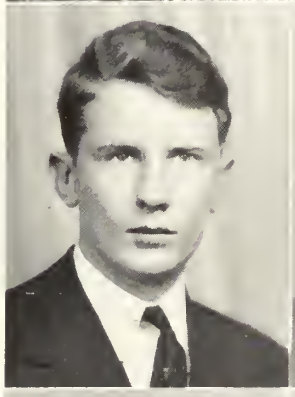

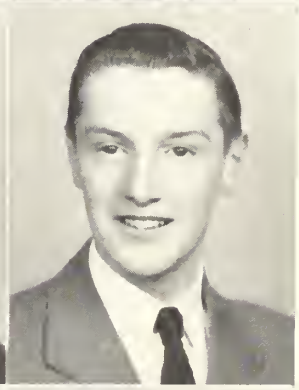

Edward T. Kehoe
96 Tremont Street
"Quiet but a go-getter."
Ski Club 2
Baseball 3

Arthur G. LaPointe
2 Summit Avenue
"I'd rather make my name than inherit it."
Ski Club 2
Football 3
Golf 3, 4
Basketball 3, 4
Student Council 1

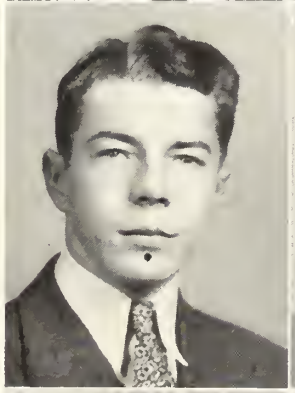

William P. Keown
3 Hersey Street
"A man of his word."
Latin Club 2, 4
Track 3, 4
Yearbook Staff
National Honor Society

Jack Leamon
41 Roslyn Street
"A man, he seems, of cheerful yesterdays, and confident tomorrows."
Commercial Club 3, 4
Camera Club 1

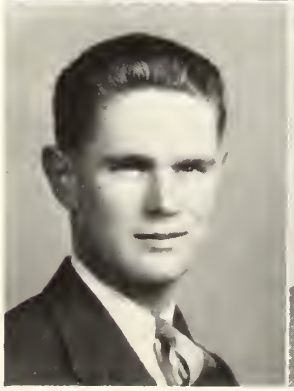

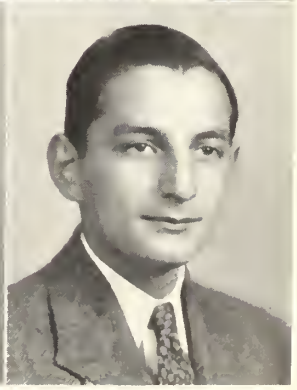

Ruth F. Mahoney
4 Hanson Street
"Her friends—there are many,
Her foes, are there any."

Betty Mavrakos
112 Loring Avenue
"The little girl who does big things with the cook book."
Movie Club 3, 4
Red Cross Club 1
Ski Club 2

Rose T. Malko
11 Turner Street
"A light heart lives long."
Commercial Club 3, 4

Frances L. McCarthy
12 Northend Avenue
"How sweet and fair she seems to be."
Commercial Club 4

Shirley E. Mann
16 Clifton Avenue
"A pleasing countenance is no slight advantage."
Latin Club 2, 3, 4
Dramatic Club 1, 2, 3
Movie Club 3, 4
Red Cross Club 1, 2, 3, 4
Girls' Athletic Counci 1

Louise B. McCarthy
47 Summit Avenue
"Great is truth and mighty above all things."
Latin Club 2
Movie Club 3, 4
Red Cross Club 2, 3, 4
Ski Club 2, 3

Joan M. Marrs
13 Barr Street
"She is a form of life and light,
Laughing eyes and manner."
Latin Club 2
Red Cross Club 2, 3, 4
Committee to interpret the school 4

Shirley M. McCarthy
11 Lyme Street
"What's life if not for fun?"
Movie Club 2, 3, 4
Camera Club 2
Red Cross Club 2, 3

1942

Lucien Leclerc
39 Lafayette Place
"Gentle in method, resolute in action."

William R. Letarte
34 Gardner Street
"The flower of our young manhood."
Commercial Club 3, 4
Dramatic Club 3
Movie Club 2, President 3, 4
Yearbook Staff 4
Committee to interpret the school 4
Cheer Leader 4
Student Council 2, 3, Treasurer 4

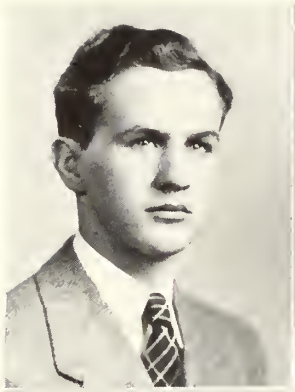

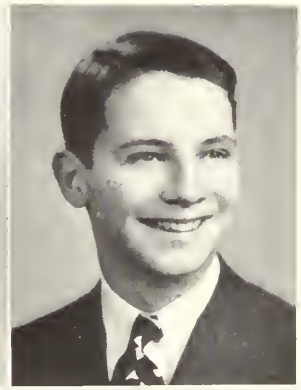

Anthony LeMay
35 Allison Street
"It is well to be of good reputation."
Football 3, 4

Elmer W. Liebsch, Jr.
20 Winter Street
"Cheerful company shortens the distance."
Latin Club 2
Movie Club 4
Yearbook Staff 4
Band 1, 2, 3, 4
Orchestra 1

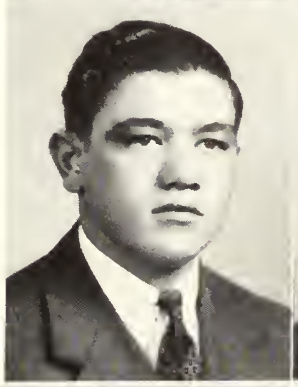

Alphonse F. Lemiesz
17 Hazel Street
"What you lack in quantity you make up in quality."
Commercial Club 4
Boys' Tennis 3, 4
National Honor Society

Lawrence L. Lockard
14 Varney Street
"To know him is to like him better."

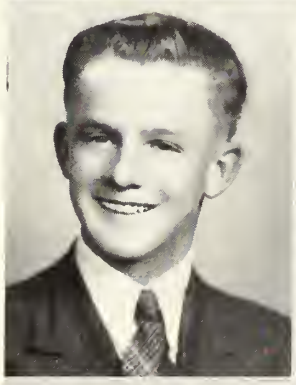

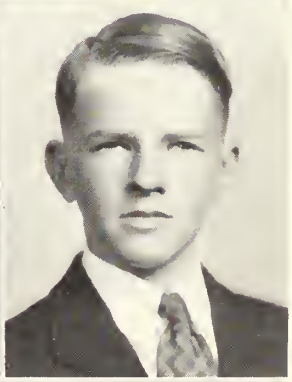

Alfred F. Lesch
26 Dow Streer
"The two rarest senses are: good sense and a Sense of Humor."
Latin Club 2
Track 3, 4
Boys' Tennis 4

John F. Lockwood
7 Pleasant Street
"Good nature is the air of a good mind."

Elinore M. McGrath
341 Lafayette Street
"The keynote to fun and laughter."
Commercial Club 3, 4
Basketball Manager 4
Tennis 4
Girls' Athletic Council Chairman 4

Stacia A. Mizioch
13 Becket Street
"Clear honour shining like the star of dawn."
Commercial Club 2

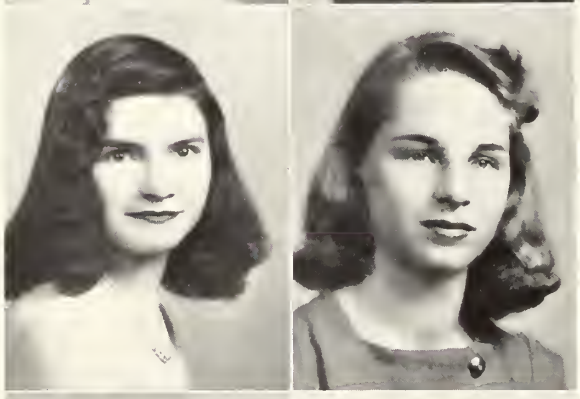

Ruthe M. McManus
37 Dunlap Street
"Beauty itself doth of itself persuade."
Movie Club 4

Jeanette G. Mizzi
32 School Street
"A little girl with a lot to say."
Art Club 4
Movie Club 3, Treasurer 4
Camera Club 3
Ski Club 2
Tennis 3, 4
Girls' Athletic Council 4

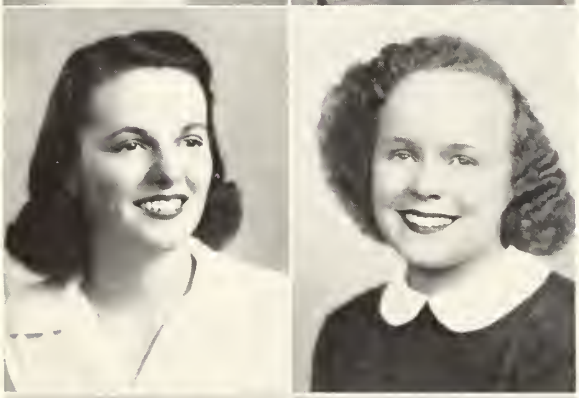

Shirley M. Meehan
"Self-confidence is a boon to mankind."
8 Larchmont Road
Latin Club 2
Red Cross Club 4
Cheer Leader 4

Helen Morant
4 Hazel Street
"Tell me, is there a dance tonight?
Debating Society 1, 2
Movie Club 3, 4
Ski Club 2

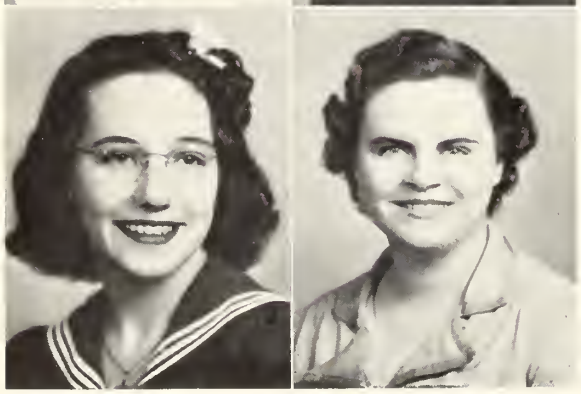

Martha Miggos
2 Glauer Street
"A great heart has no room for the memory of wrong."
Commercial Club 3
Movie Club 1

Elizabeth A. Mullin
55 Warren Street
"She who acknowledges a kindness has it still."
Red Cross Club 1, 4

1942

Waldren P. Lojko
18 Lemon Street
"The more we study, the more we acquire."
Yearbook Staff 4
National Honor Society

George J. Martin
63 Ocean Avenue
"A good disposition is more valuable than gold."
Movie Club 2, 3
Football 3

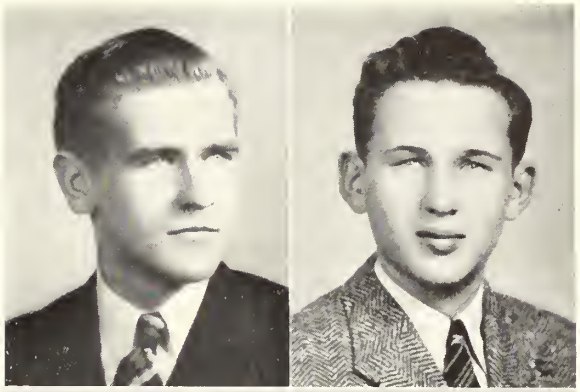

John L. Madore
337 Jefferson Avenue
"Good nature without disguise."
Band 1, 2

Francis J. McCarthy
104 Columbus Avenue
"The mirror of all courtesy."
Latin Club 2
Advance Staff 3
Yearbook Staff 4
National Honor Society

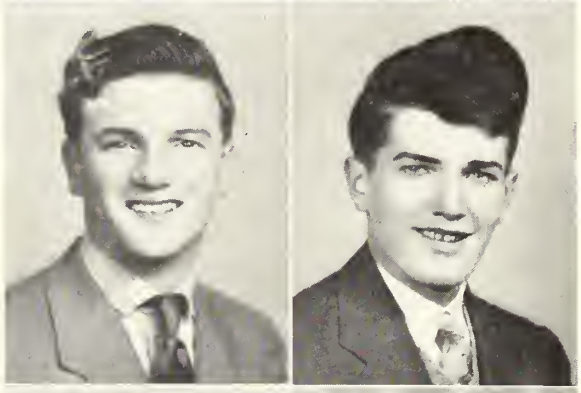

Daniel Manning
46 Phillipo Street
"Let thine accomplishments speak for themselves."
Movie Club 3
Football 4
Baseball 2, 3, 4
Boys' Basketball 2

William P. McDonald
33 Summit Avenue
"Knowledge is power."
Radio Club 4
Advance Staff
Yearbook Staff
National Honor Society
Honor Student

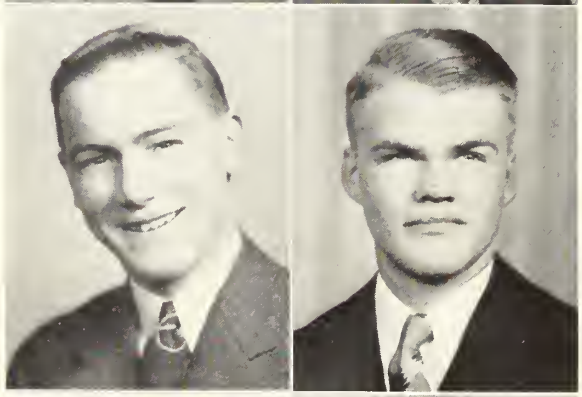

Kenneth H. Manning
27 Bridge Street
"Hard work brings good results."

Theodore McNamara
12 Butler Street
"A friend may well be reckoned a masterpiece of nature."

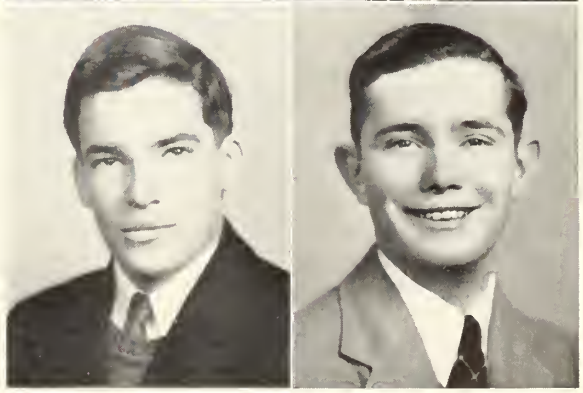

Marie R. Mulski
1 English Street
"A face more fair, a girl more sweet,
Ne'er hath it been our lot to meet."
Dramatic Club 2
Latin Club 3, 4
Movie Club 3, 4
Advance Staff 3, 4
Yearbook Staff
National Honor Society
Senior Class Secretary
Salutatorian

Janet Munro
25 Flint Street
"A true friend, and a sincere companion is rare in this war-oppressed world."
Movie Club 3, 4
Red Cross Club 1, 4

Elizabeth W. Murray
2 Boardman Street
"One of the rare people who always get things done."
Movie Club 4
Red Cross Club 1, 2, 3, 4
Ski Club 2
National Honor Society

Eileen L. Murray
20 Columbus Avenue
'There's no use of sticking to the old ways unless they're better than the new."
Geographical Society 3
Movie Club 3
Baton Squad 3

Jean C. Nichols
93 Federal Street
"Grace and beauty command the world."
Latin Club 2, 3, 4
Red Cross Club 4
National Honor Society

Pauline F. Novick
11 Laurel Street
"The better you know her, the more you like her."
Debating Society 2
Latin Club 2
Library Club 2
Tennis 2, 3
Advance Staff 4
Yearbook Staff
National Honor Society 3, 4
Honor Student

Betty O'Brien
24 Ord Street
"A sight to dream of, not to tell."
Commercial Club 1, 2
Movie Club 4
Red Cross Club 2

Patricia O'Brien
11 Forrester Street
"She is a form of life and light,
Laughing eyes and manner bright."
Commercial Club 3, 4
Movie Club 4
Red Cross Club 1, 2
Girls' Athletic Council 2, 3, 4
Advance Staff, Sophomore Reporter

Oscar Melanson
12 Geneva Street
"Silence is one of the virtues of the wise."
Latin Club 4
Movie Club 4
Baseball 4
Track 3, 4

Girard A. Michaud
6 Hazel Street
"Every inch a man."

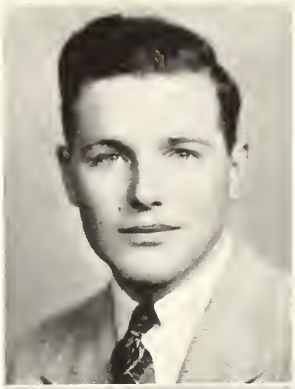

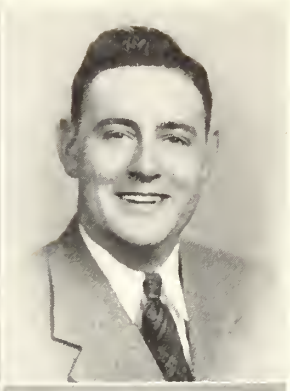

Henry E. Menard, Jr.
6 Horton Street
"Good nature and good sense must ever join."
Baseball 2

Chester Mielcarz
66 Tremont Street
"Determination conquers all."
Football 3, 4
Baseball 3, 4

Stanley J. Miaskiewicz
18 Arbella Street
"True merit is like a river; the deeper it is the less noise it makes."
Latin Club 3

Harold S. Miller
7 Clifton Street
"If they can do it, I can."
Library Club 2, 3
Radio Club 4
Football 3, 4
Track 1, 2, 3, 4
Basketball 2, 3, 4

Philip E. Michaels
1 Bryant Street
"Wise to resolve and patient to reform."
Latin Club 2, 3
Golf 3, 4

Robert W. Moore
20 Goodell Street
"Quiet, noble and sincere."
Track 4

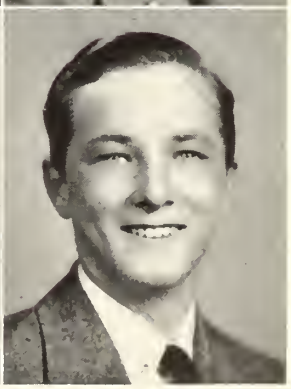

Ruth H. Olsson
18 Forrester Street
"Some think the world's made for fun and frolic—and so do I."
Commercial Club 3, 4
Latin Club 1, 2
Movie Club 2, 3
Red Cross Club 1, 2, 3, 4
Ski Club 2
Girls' Tennis 2, 3, 4

Edna B. Pcheny
13 Conant Street
"Dark eyes, dark hair, and a pretty smile,
A real true friend, and one worthwhile."
Commercial Club 3, 4

Mary C. O'Neil
35 Bow Street
"Sweet thoughts, sweet deeds, sweet girl."
Girls' Basketball 2, 3, Captain 4

Miriam B. Pekin
20 Gardner Street
"Here is a dear and true industrious friend."
Art Club 1, 2, 3, 4
Red Cross Club 1, 2
Ski Club 2
Girls' Tennis 2, 3, 4
Badminton 4

Rita L. Ouellette
2 Chase Street
"It is good to lengthen to the last a sunny mood."
Commercial Club 3, 4

Barbara Pattee
44 Larchmont Road
"Versatility is the key to success."
Latin Club 2, 3, Pro Praetor 4
Red Cross Club 1, 2, 3, Treasurer 4
Ski Club Secretary 2
Dramatic 1, Secretary 2, Vice-President 3
Girls' Athletic Council 2, 3, 4
Advance Staff, Freshman Reporter, Senior Reporter
Yearbook Staff
Cheer Leader 3, 4
National Honor Society
Student Council 4

Maria L. Pelchat
62 Derby Street
"Music is well said to be the speech of angels."
Latin Club 4
Red Cross Club 4
Yearbook Staff
Orchestra 4
National Honor Society
Honor Student

Hilda M. Petrykowski
28 Forrester Street
"Born with the gift of laughter, and a sense that the world is mad."
Commercial Club 3, 4

1942

George H. Moreau
30 Phillips Street
"Good nature is stronger than a tomahawk."
Latin Club 2, 3, 4
Movie Club 4
Camera Club 1
Track, 2, 3, 4
Yearbook Staff
Tennis 2, 3
Dramatic Club, 2, 3
Art Club 3
Ski Club 3

John G. Morse
21 Shore Avenue
"Play not for gain but for Sport."
Art Club 3, 4
Camera Club 3
Football 3
Baseball 3, 4
Basketball 2, 3, 4

Raymond Morton
28 Beaver Street
"A true character is a noble one."

Arthur Nelson
4 Dalton Parkway
"Ambition knows no rest."
Latin Club 2
Radio Club Treasurer 4
Ski Club 2
Yearbook Staff Editor-in-chief
National Honor Society 3, 4

Raymond A. Nichol
51 St. Peter Street
"Every man I meet is in some way my superior, and in that I can learn of him."

Casimir F. Obremski
17 Hardy Street
"The talent of success is nothing more than doing well whatever you do."

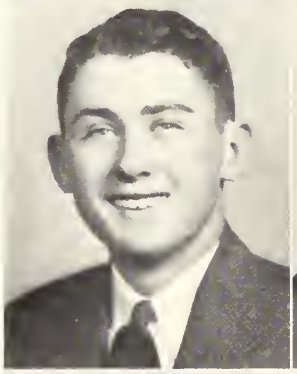

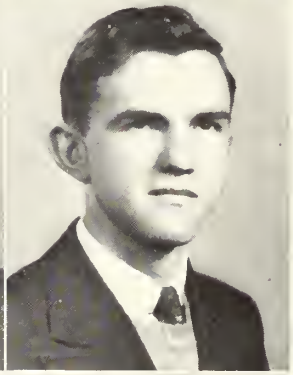

John D. O'Brien
11 Forrester Street
"Tall, and lots of quality to go with quantity."
Football 1, 2, 3, 4
Baseball 2, 3, 4
Track 3

William A. O'Brien
11 Forrester Street
"Every difficulty yields to the enterprising."
Art Club 1

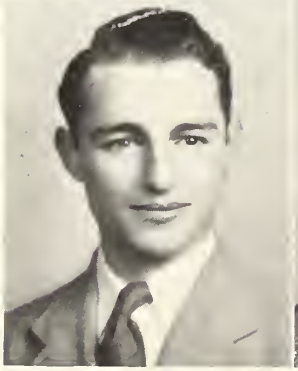

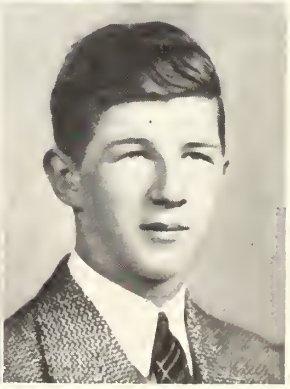

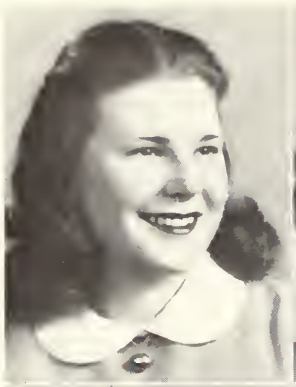

Barbara F. Phillips
24 Clifton Avenue
"Merry and cheerful is she."

Jeanne M. Pineault
7 Winthrop Street
"Always with a sunny smile, Dependable, intelligent and versatile."
Commercial Club 3, 4
Girls' Tennis 1, 2
Yearbook Staff
National Honor Society
Junior Class Vice-President

Molly L. Phillips
10 Cypress Street
"Tranquillity! thou better name,
Than all the family of fame."
National Honor Society

Mary A. Polizzotti
126 Derby Street
"A merry laugh, a gleaming personality, always lead to popularity."
Commercial Club 3, 4
Movie Club 3

Dorothy M. B. Piccard
53 Hancock Street
"Things don't turn up in this world until somebody turns them up."
Art Club 3
Commercial Club 4
Movie Club 4

Florence A. Porter
11 Cherry Street
"As merry as the day is long."
Commercial Club 3
Movie Club 2, Secretary 3, 4
Basketball 1, 2
Tennis 2, 3, 4, Manager 2, 3
Girls' Athletic Council 1
Advance Staff 2, 3, 4
Yearbook Staff
Committee to Interpret the School 3, 4
National Honor Society
Student Council 3, 4

Nancy M. Pierro
224 Barcelona Avenue
"There is none better in the world."
Commercial Club 3, 4
Movie Club 3
Student Council 4

Virginia M. Potas
7 Smith Street
"The glory of a firm, capacious mind."
Advance Staff Associate Editor 4
National Honor Society

Arthur Ostalkiewicz
91 Derby Street
"Patience is the best remedy for every trouble."

Stephen Patrinos
131½ Boston Street
"Its the song you sing and smile you wear that brings sunshine everywhere."
Art Club 2
Radio Club 1
Baseball 1
Track 1

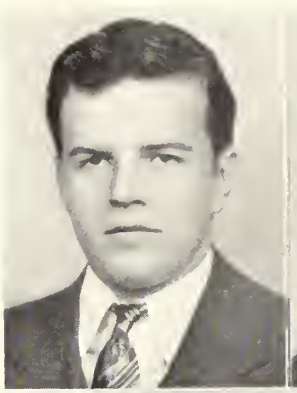

Adrian A. Ouellette
26 Forest Avenue
"He lives content and envies none."
Commercial Club 3, 4
Movie Club 3, 4
Football 1, 2, 3,
Captain 4

Angela Pelletier
96 Congress Street
"Silence is more cherished than speech."

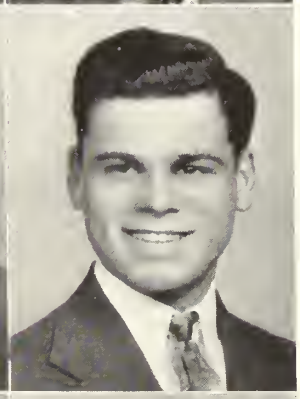

Raymond J. Parquette
6 Summit Street
"The big and strong have their appeal."
Football 3, 4

Gerard J. Pelletier
57 Harbor Street
"All times I have enjoyed."

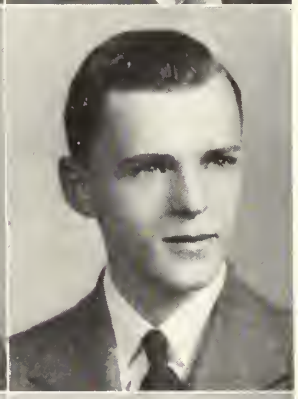

George Parachojuk
53 Tremont Street
"He that inquires learns much."

George J. W. Pennington
24 Hathorne Street
"Politeness is good nature regulated by good sense."

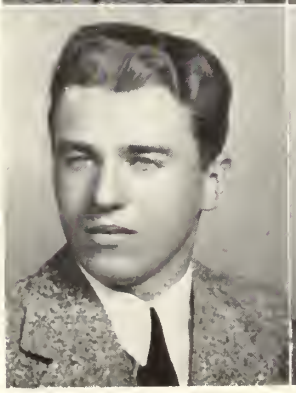

SENIORS

Irene S. Potocki
10½ Bentley Street
"Modest as morn, as mid-day bright,
Gentle as evening, cool as night."
Commercial Club 3
Geographical Society 4

Jean Rowbotham
43 Federal Street
"Always amiable, friendly, and helpful."

Alice E. Rice
22 Symonds Street
"Blessed are the good with whom it is a blessing to live."

Lydia H. Rynkowska
10 Curtis Street
"She is fair; she is calm; she is bright."
National Honor Society
Commercial Club 3

Pauline Rizzotti
26 High Street
"She is gentle, but there is a twinkle in her eye."
Commercial Club 3
Movie Club 4

Virginia C. Sadoski
115 Derby Street
"A thing worth doing is worth doing well."
Commercial Club 3, 4

Theresa A. Rizzotti
26 High Street
"Heart on her lips and soul within her eyes."

Sarah H. Sarkisian
7 Walter Street
"Ready in heart, ready in hand."
Red Cross Club 3, 4

Edmund A. D. Piasecki
20 Mall Street
"Princely counsel in his face there shines."

George A. Rainville
14 Forest Avenue
"I'm not lazy, I'm just dreaming."

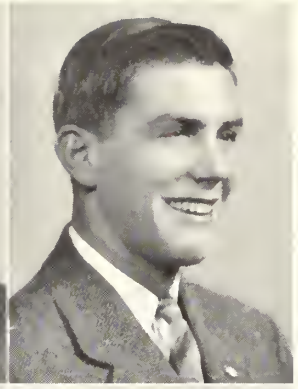

Charles G. Powers
1 Ocean Terrace
"A dry remark, a hearty laugh, a winning smile."
Student Council 3

Ralph J. Raphael
10 Williams Street
"A man shows his greatness by the way he treats little ones."
National Honor Society

Robert Powers
40 Balcomb Street
"Oh, I guess I'll get by."
Movie Club 4
Ski Club 2

Thomas L. Reid
8 Ober Street
"Anything for a quiet life."
Radio Club 4

Edward S. Preczewski
14 Lemon Street
"It is such a man that could set the world afire."
Football 3

James Robinson
179 Loring Avenue
"As if the world and he were hand in glove."
Ski Club Vice-President 2
Cheer Leader 3, 4

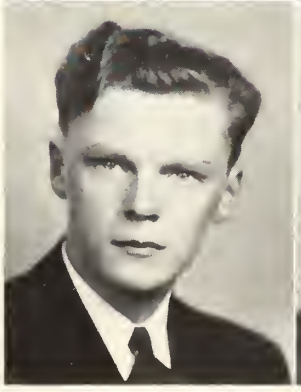

Doria Shaluk
208 Derby Street
"Not too serious, not too gay, but altogether a pleasant companion."
Commercial Club 3, 4

Regina C. Slizgi
58 Forrester Street
"It's nice to be natural when you're naturally nice."
Commercial Club 3, Vice-President 4
Movie Club 4
Red Cross Club
Yearbook Staff
National Honor Society

Gloria M. Shaw
11 March Street Court
"I must mix myself with action
Lest I wither in despair."
Art Club 1, 2, 3, 4
Movie Club

Barbara Small
21 Summit Avenue
"A sweet attractive kind of grace."
Dramatic Club 1, 2
Geographical Society 3
Tennis 2, 3, 4
Badminton 3, 4

Margaret L. Shea
4 Hamilton Street
"Wit makes its own welcome, and levels all distinctions."
Latin Club 2, 3
Movie Club 3
Red Cross Club 1, 2, 3, 4
Ski Club 1
Dramatic Club 1, 2, 3

Geraldine Sobocinski
40 Daniels Street
"She's pretty to walk with and witty to talk with, and pleasant to think about."
Commercial Club 3
Secretary 4
Movie Club 3, 4
Girls' Athletic Council 2, 3, 4
Yearbook Staff
Cheerleader

Emily A. Slejzer
56 Ward Street
"Her ways are ways of pleasantness,
And all her paths are peace."
Commercial Club 4
Basketball 4

Sophia D. Sokorelis
13 Jackson Terrace
"Happy and gay from day to day."
Commercial Club 3
Girls' Athletic Council 2

Albin A. Rochna
53 Cedar Street
"The foundation of every noble character is sincerity."

John A. Rowell, Jr.
1 Mooney Avenue
"Good books make good men."
Track 4

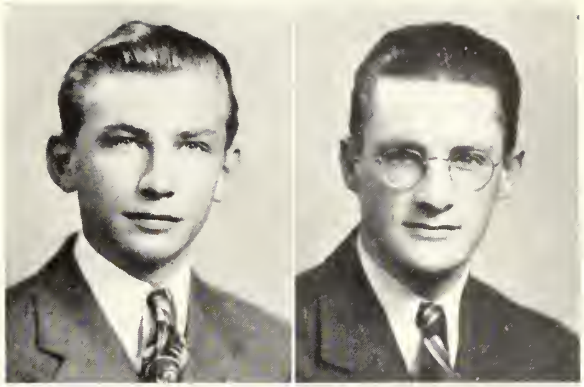

Bernard Rochna
53 Cedar Street
"Cheerfulness is the offshoot of goodness."

Harry Samolchuk
41 Ward Street
A prince of good fellows"
Football 4
Basketball 3, 4

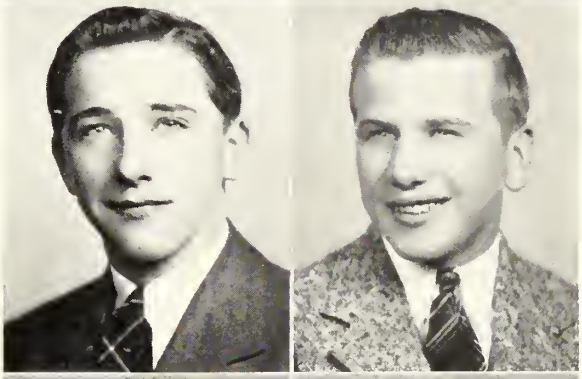

Joseph P. Rogalski
8 River Street
"A pleasant smile is the key to success."

William Scullin, Jr.
92 Tremont Street
"Ready, willing, and able."

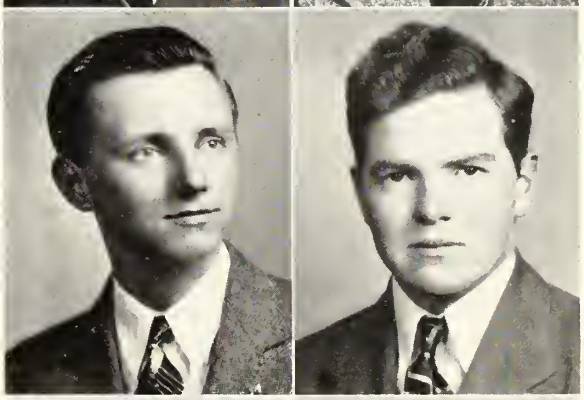

William Ross
4 Northey Street
"All in a fellow to be liked."
Football 3, 4.

John Sepuha
15 Pleasant Street
"Nothing worries me."

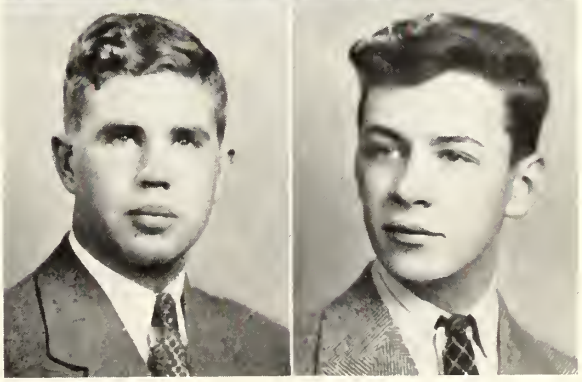

SENIORS

Victoria Sosnowska
20 Lemon Street
"She is fair and never proud,
Has tongue at will and never loud."
Commercial Club 3

Helen A. Stankiewicz
14 Essex Street
"Laughing eyes, a merry smile and a merry, merry heart."
Dramatic Club 1
Yearbook Staff

Jeannette E. Soucy
2 Champlain Road
"How ladylike she doth appear."

Yvonne M. Staples
38 Swampscott Road
"Blushing is the color of virtue."
Latin Club 3
Movie Club 4
Red Cross Club 4

Nanette Allen Soucey
6 Pond Street
"A friendly smile, a friendly manner."
Movie Club 3
Ski Club 2
Baton Squad 1

Muriel W. Steeves
19 Orchard Street
"Magnificent spectacle of human happiness."
Commercial Club 3

Othilia B. Sowinska
118 Derby Street
"Her hair is no more sunny than her heart."
Commercial Club 3, 4
Movie Club 4
Yearbook Staff
National Honor Society

Corinne M. St. Pierre
19 Wall Street
"Too fair to worship, too divine to love."
Movie Club 4
Basketball 1, 2, 3, Second Team Captain 4
Girls' Athletic Council 3, 4
Yearbook Staff, Advertising Manager
Committee To Interpret the School 3
National Honor Society

Richard M. Shribman
5 Savoy Road
"Some play to live; I live to play."
Movie Club 2
Camera Club 2
Tennis 2, 3, 4
Yearbook Staff, Circulation Manager

Charles D. Sinclair
12 Dearborn Street
"He will battle to reach his goal."
Football 3, 4
Baseball 3
Track 1, 2, 3, 4
Student Council

Henry F. Slizgi
58 Forrester Street
"Two qualities that often blend,
A good sport and a loyal friend."
Commercial Club 3
Track 3
Basketball 3, Manager 4

Richard Soper
7 Boardman Street
"Virtue is the performance of pleasant actions."
Track 2
Yearbook Staff

Donald South
153 Bay View Avenue
"He blithely wends his way."

Edmund B. Stanton
28 Gardner Street
"The secret of success is constancy to purpose."
Latin Club 2, 3, 4
Movie Club 4
Track 3
Yearbook Staff
National Honor Society

Herman A. Stromberg, Jr.
6 Milk Street
"An athlete, a scholar, and a gentleman."
Dramatic Club 3
Latin Club 2
Ski Club 2
Football 4
Advance Staff, Sports Editor 4
Yearbook Staff, Advertisement Editor
Committee to Interpret the School 3, 4
National Honor Society
Student Council 2, 3, 4
Junior Class President
Senior Class President

Richard A. Stupakiewicz
17 Turner Street
"The Esquirish air tinged with maestro ability."
Band 1, 2, 3, 4
Orchestra 2, 3, 4

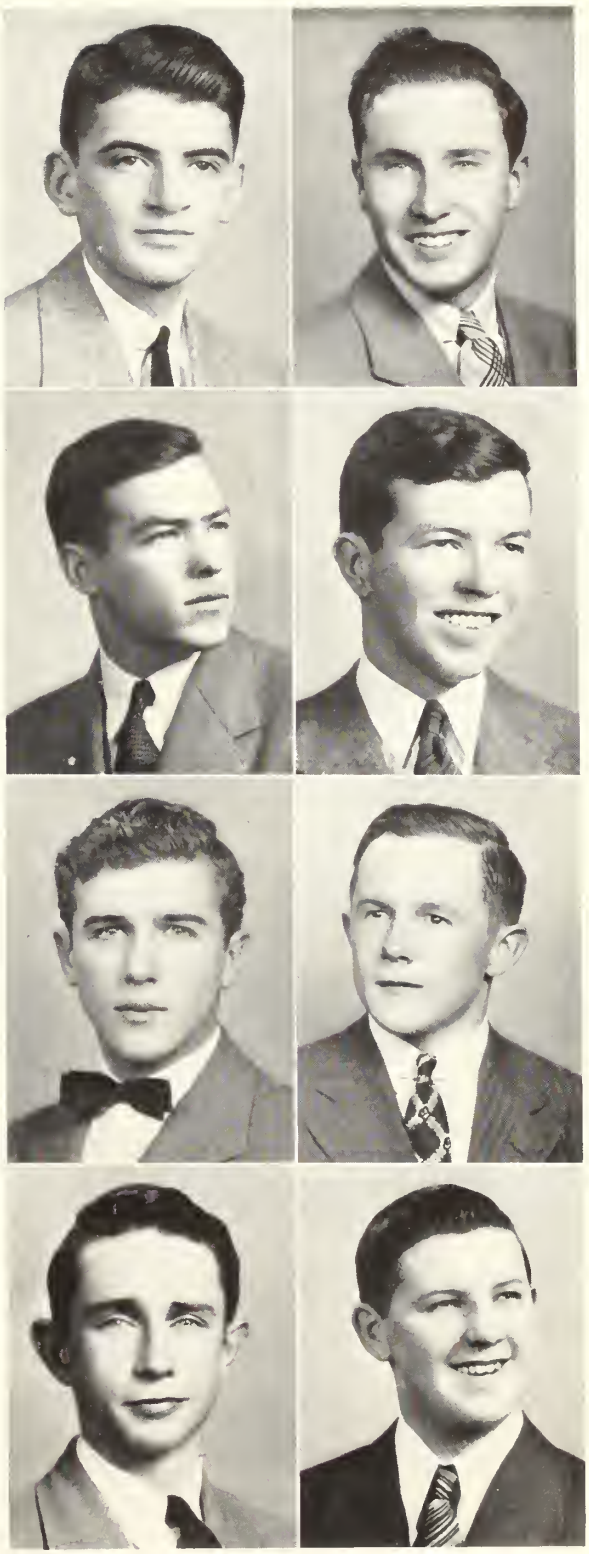

SENIORS

Lillian N. Theriault
10 Ropes Street
"She is the mildest mannered girl."
Commercial Club 3
Library Club 2
Red Cross Club 2
Advance Staff 2, Advertising Manager 3, 4

Elita Valaskatgis
25 Upham Street
"Always laugh when you can; it is cheap medicine."
Red Cross Club 4
Girls' Athletic Council 4

Annette Tondreau
117 Leach Street
"Laugh and the world laughs with you."
Latin Club 2, 3
Red Cross Club 3, 4
Student Council 3

Florence A. Welenc
10½ Herbert Street
"Innocent, sweet, and sincere, and her jollity never diminishes."

Barbara R. Tremblay
39 Raymond Road
"Hard work always brings good results."
Advance Staff, Accountant 4

Betty M. Wettergreen
23 Wisteria Street
"She's peppy and full of fun wherever she goes."

Sylvia L. Tyler
15 Northey Street
"Books are keys to wisdom's treasures."
Art Club 1, 2, 3, Secretary 4
Latin Club 1, 2, 3, Consul 4
Library Club 2
Advance Staff, Alumni Editor 3
Yearbook Staff, Art Editor
National Honor Society
Student Council 1, 4
Valedictorian

Barbara E. Whearty
335 Lafayette Street
"In youth and beauty, wisdom is rare."
Dramatic Club 1, 2
Latin Club 3
Red Cross Club 1, 2
Girls' Athletic Council 4

Martin Sullaway
167 Boston Street
"How poor are they that have no patience."

Edmond H. Talbot
13 Hazel Street
"Life is what you choose to make it."
Latin Club 2, 3
Camera Club 1, 2

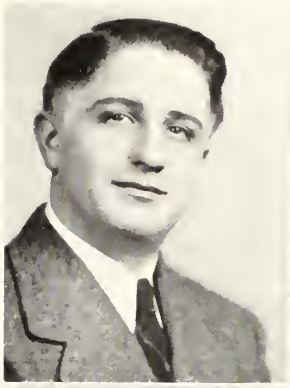

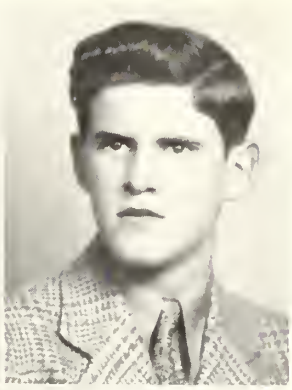

Thomas G. Sullivan
25 Forrester Street
"He builds to boast a humorous race where men see humor in everything."
Latin Club 2, 3, 4
Camera Club 1, 2

Alex Tgettis
2 Bow Street
"For brevity is very good when we are or are not understood."

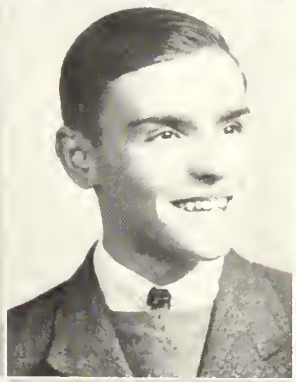

Raymond Sylvanowicz
6 Foster Court
"He is a good friend, and every inch a gentleman."
Football 1, 3, 4
Track 1
Golf 1, 2, 3
Basketball 1

Charles Tgettis
2 Bow Street
"The reward of a thing well done is to have done it."
Art Club 3

Henry Szczesny
8 Foster Court
"Quiet in manner but resolute in deed."

Joseph L. Tivnan
6 Charles Street
"Speech is silver, silence is golden."
Latin Club 3
Radio Club 4

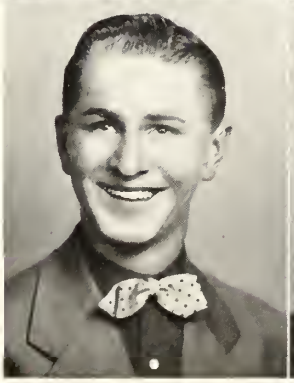

SENIORS

Nancy Williams
217 Loring Avenue
"Don't be serious until a matter is serious."

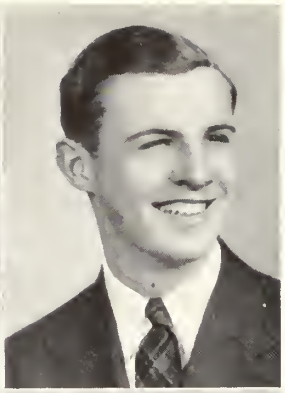

John J. Urbanski
119 Boston Street
"Much wisdom goes with fewest words."

Florence C. Winiarz
113 Derby Street
"A winsome wee thing with a social smile and a sympathetic tear."
Commercial Club 3

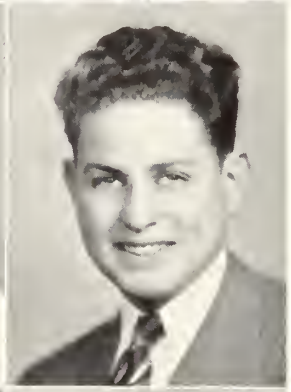

Herbert C. Vernick
247 Lafayette Street
"To be amiable certainly is a virtue."

Clara S. Wisniewska
23 Turner Street
"Swiftly flows the stream of life."
Commercial Club 3

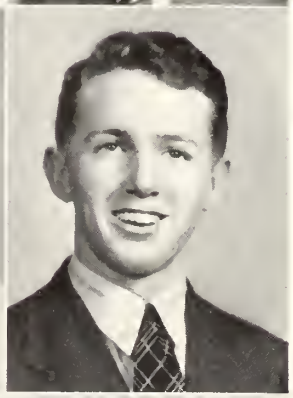

Philip B. Wade
10 Boardman Street
"True worth is in being, not in seeming."
Latin Club 2, Aedile 3
Yearbook Staff
National Honor Society

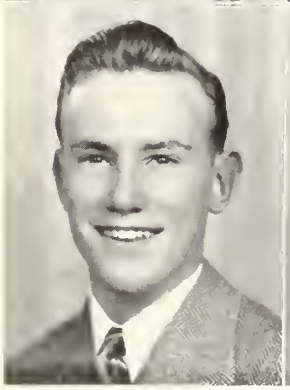

Joseph V. Trainor Jr.
83 Proctor Street
"A jolly companion; a better friend you cannot find."
Latin Club 2, 3, 4
Camera Club 1
Track 3, 4

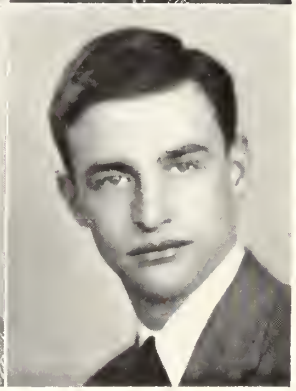

Albert E. Webb
6 Dearborn Street
"Give me a look, give me a face, That makes simplicity a grace."
Tennis 2, 3, 4
Cheer Leader 4

Richard C. Welch
9 Dunlap Street
"A friend in need is a true friend indeed."
Track 3

Robert M. Winer
249 Lafayette Street
"Mirthful comic shows."
Latin Club 2, 3
Movie Club 4
Band 4

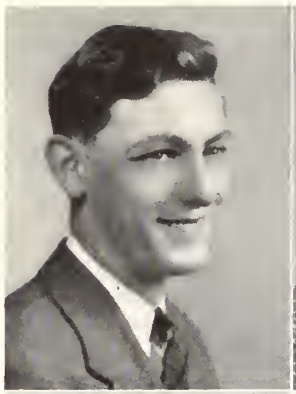

Vernon Whitehead
27 Leach Street
"His humor knows no bounds."

Edward Wolkiewicz
5 North Court
"He loves to laugh, he loves all fun,
He's never quiet when school is begun."
Red Cross Club 2
Band 4

Henry Winer
82 Summer Street
"He was made for happy thoughts,
For playful wit and laughter."
Latin Club 2, Aedile 3
Band 1, 2, 3, 4
Orchestra 3, 4

Stephen P. Zisson
14 Ward Street
"The pleasure and the glory of valor suffices."
Yearbook Staff
National Honor Society 3, 4
Student Council 4

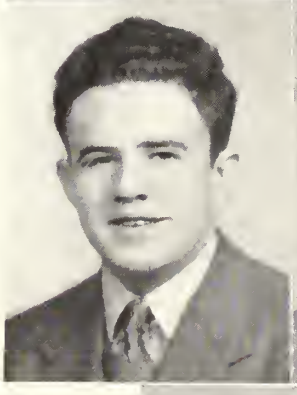

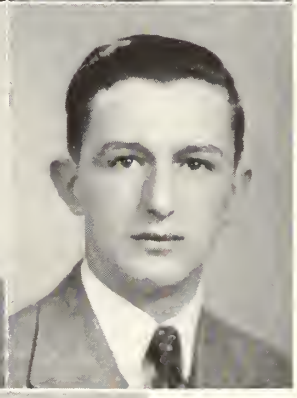

Henry T. Zukowski
10 Hodges Court
"Smart when he wants to be,
But, Oh! how mischievous!"
Commercial Club 4
Basketball 4

SENIORS

Elizabeth M. Ayers
113 Bridge Street
"Cheerfulness is the principal ingredient in the composition of health."

Charlotte Bigney
13 Thorndike Street
"They that govern the most make the least noise."
Art Club 2, 3, 4

Walter L. Bigney
13 Thorndike Street
"My heart is true as steel."
Art Club 2, 3
Commercial Club 3

Michael M. Chitro
9 Woodbury Court
"Every humor hath its adjunct pleasure wherein it finds a joy above the rest."

Rose M. DeFranco
13 Prescott Street
"Virtue is like a rich stone —best plain set."

Joseph J. Kelley
10 Gifford Court
"Men of few words are the best men."

Casimir J. Kocialka
20 Cross Street
"He is one who knew how to get around men who were cleverer than himself."

Richard J. Langlois
33 Northey Street
"Constantly smiling with or at the world."

Charles T. Lawicki
5 Daniel Street Court
"Strife and untiring efforts will carry him a long way."

Fernand Lussier
"He is well paid that is well satisfied."
Latin Club 3
Baseball 3
Basketball 3

Norine A. Maxwell
45 English Street
"Though I am always in haste, I am never in a hurry."

Edmund Markewicz
23 Boardman Street
"His nature is too noble for the world."
Movie Club 4
Football 3, 4
Boys' Basketball 3

Thomas J. McKinnon
17 Messervy Street
"Silence and simplicity are virtues of great men."

Charles Patrikas
53 Charter Street
"The great end of life is not knowledge, but action."

Marie G. Poretta
83½ Summer Street
"A true friend, and a pleasant companion."

Theodore A. Pydynkowski
99 Tremont Street
"My tastes are simple: only the best for me."

Louise K. Robinson
33 Harbor Street
"Friendship is constant."
Movie Club 4

Joseph Suspiro
392 Essex Street
"Quiet, but missed if not present."
Football 4
Baseball 4

Charles D. Thomas
18 Geneva Street
"A friend gained is a trouble lost."

George Henry Tully
7 Leach Street
"To all who joy would win: Happiness was born a Twin.'

Virginia L. White
20 Forest Avenue
"Cheerful company shortens the miles."
Latin Club 3

Samuel A. Whitmore
14 Leavitt Street
"His limbs are cut in manly mold
For hardy sports in contest bold."
Football 1, 2, 3, 4
Basketball 1, 2, 3, Captain 4
Advance Staff

Philip Winer
23 Prescott Street
"The only way to have a friend is to be one."
Band 3

CLASS HISTORY

An unforgettable day in our life was that day on which the doors of the Salem Classical and High School were opened to young, eager Freshmen. Words could never express the feeling that was in the hearts of every student. Our faces reflected amazement as well as enthusiasm. Doubts of our being able to live up to the standards of former classes and to make our class one of distinction were plentiful.

The Freshman year was a period of adjustment which served only to make these doubts convictions. We looked to upper classmen for guidance and consequently were placed in many a humerous and embarrassing position.

A staggering and undecided mind became a confident one to help us make the Sophomore year a step toward a definite goal and to develop a higher degree of learning. Within the clubs and social circles, we found ourselves well represented.

During the Junior year we assumed the responsibility of electing the following class officers: President, Herman Stromberg; Vice-President, Jeanne Pineault; Secretary, Virginia Cote; Treasurer, Frank Healey.

The thought of taking part in the traditional Junior Promenade made us all eager to participate in its preparation. Our efforts were not in vain, for with the splendid cooperation of the entire class, the class officers, Vice-Principal Carbone, and our teachers, the dance was truly a success and one of distinction. The colorful decorations in the school gymnasium created an atmosphere that carried out the effect of the beautiful gowns and the gay music.

The class officers of our final year who efficiently conducted the affairs of the class were as follows: President, Herman Stromberg; Vice-President, Virginia Cote; Secretary, Marie Mulski; Treasurer, Teddy Gesek. The football squad of the Senior Year brought us recognition by completing the year undefeated, and by having members of the team awarded trophies for their skillful achievements. Other athletic groups also proved themselves worthy of mention in this record of our class.

Our basketball team, although not undefeated, maintained a spirit of good sportsmanship and steady playing ability throughout the season. The track and baseball teams finished the season with plenty of glory for the school.

As the spring of 1942 approached the realization of the coming commencement exercises filled us with excitement. The pride and joy of achievement prevailed and colored all the activities preparatory to our graduation.

We have now reached the end of our high school education and slowly close the doors behind us. But never will the memories of the glorious days spent in school escape from our minds. These memories will be everlasting!

We hope that we have honored and fulfilled the wishes of our principal, teachers, and parents who have so willingly entrusted their faith in us.

CLASS OFFICERS

President	Herman Stromberg
Vice-President	Virginia Cote
Secretary	Marie Mulski
Treasurer	Teddy Gesek

S

ACTIVITIES

ARTISTS

ART EDITOR S. TYLER

DEMERS E. A BURAK
KAPLAN H. G BRACKETT
KAPLAN F SHAW G.
LE BLANC R.
MIZZI J.
PEKIN M.

S

STUDENT COUNCIL

President	Frank Healey
Vice-President	Marie Mulski
Secretary	Virginia Cote
Treasurer	William Letarte
Sergeant-at-Arms	Calvin Groves

The Student Council, which was organized in 1936, is the center of the extra-curricular activities of the high school. The purposes of this council are in general to aid in the government of the student body and to promote better feeling and a more perfect understanding among the student body, the teachers, and other school officials.

The members of the Council include the presidents of the various student organizations and a number of representatives of each class elected by delegates from the homerooms. At the meetings, suggestions are made and those that seem likely to better the general welfare of the school are noted.

The Council has been an important factor in the program of student management. Such an organization as this is a practical and favorable in its influence upon the pupils.

COMMITTEE - INTERPRET SCHOOL

The Committee to Interpret the School was organized in 1940 under the direction of Mr. Peter F. Carbone, Vice-Principal. The Committee includes several members of the faculty and students chosen by them as representatives of the pupils of the various courses offered at Salem High School.

Its purpose is to establish a better acquaintance among teachers, pupils and their parents and to inform the public about High School activities.

The General Committee is divided into three sub-committees:

The Administrative Committee.

The Committee on General School Activities.

The Committee on Outside Activities.

The General Committee meets once a month; the sub-committees meet whenever it is necessary.

The Administrative Committee has already put out a handbook containing information which every pupil should know, information concerning routine regulations, study suggestions, and the High School organizations and their significance to the pupils. The Committee on Outside Activities has organized a system of keeping in touch with the graduates. The Administrative Committee plans talks for pupils on Vocational Guidance. These are only a few examples of what this Committee has done in the two years of its existence. In the future it plans to conduct many more useful as well as interesting activities.

Administrative Committee

Chairman—Priscilla Brown

Secretary—Frances Briggs

General School Activities

Chairman—Carolyn Bates

Secretary—Josephine Szufnarowska

Outside Activities

Secretary—Amelia Kasperowicz

MOVIE CLUB

President	William Letarte
Vice-President	Norma DiDonnato
Secretary	Grace Giacoppo
Treasurer	Jeannette Mizzi

The Movie Club seeks to encourage self-government at its meetings and initiative in its activities. It stresses the importance of drawing upon the advice of the principal and his staff and asking the aid of friends of the school.

The Movie Club was organized in 1935 under the supervision of Mr. Edward J. McCabe, a member of the faculty. Under his guidance the Club has progressed rapidly.

GIRLS' ATHLETIC COUNCIL

This organization is comprised of girls who volunteer their efforts toward the promotion of girls' sports. Ably coached by Miss Mary Hanify, there is an enthusiastic response on the part of the girls of Salem High School to participate in the sporting events which are made available to girls of high school age. Not to be out-done by the boys sports program, the Girls' Athletic Council has sponsored the following sports: bowling, tennis, badminton, and horse-back riding.

ADVANCE STAFF

EDITORIAL BOARD

Editor
JOSEPH ALPERS

Associate Editor
VIRGINIA POTAS

LITERARY BOARD

Senior Reporter
BARBARA PATTEE

Associate Alumni Editor
MARIE MULSKI

Junior Reporter
CALVIN GROVES

Exchange Editor
PAULINE NOVICK

Sophomore Reporter
JUDITH PERKINS

Art Editor
CLAIRE DICKSON

Freshman Reporter
GEORGE MULCAHY

Circulation Manager
GEORGE PIKE

Alumni Editor
MARION LEAVITT

Society Editor
CAROLINE BATES

Athletic Editor
HERMAN STROMBERG

BUSINESS BOARD

Accountant
BARBARA TREMBLAY

Advertising Staff

LILLIAN THERIAULT
ROBERT BUTLER
RANEY A. DESCHENES
ERWIN BISHOP
FLORENCE PORTER
MARILYN HART
WILLIAM McDONALD
RAYMOND CHALIFOUR

FACULTY ADVISERS

Literary Adviser
MISS A. LOUISE BARKER

Financial Adviser
MR. JAMES J. CUNNINGHAM

ADVANCE

With mingled sentiments do we, who have been associated with the *Advance*, relinquish our positions. Not without reluctance can we contemplate the end of this fifty-first year of publication, for we have derived much pleasure from the performance of all the duties essential to the success of each issue. Alas! The privilege of writing editorials, the delight of describing your frolics, and the excitement of compiling the material are no longer ours.

We are to a large extent consoled, however, upon considering the ability of the staff of '43 to maintain the high standards of the *Advance*. In the success of their endeavors we have complete faith.

At this time we should like to express our deep gratitude to our faculty advisers and to all the members of the English department who have assisted us in our work. Without the untiring efforts and discriminating guidance of Miss A. Louise Barker, the high moral character of our magazine would be impossible. We are much indebted to Mr. James J. Cunningham for his efficient management of finances and expert choice of attractive advertisements. Much credit also is due Mr. Festus S. Rousseau for his assistance in providing timely and artistic covers for our various issues.

In all sincerity we have had great pride in our publication and are honored to have had this opportunity to serve you this past year.

Joseph B. Alpers, *Editor*.

YEARBOOK STAFF

Editor, Arthur Nelson

Assistant Editor, Virginia Cote

Business Manager
Teddy Gesek

Assistant Business Manager
Jean Pineault

Assistant Advertising Managers

William Letarte
R. F. Dube
P. Johnson
Olive Doty
Edmund Stanton
William Keown
Dorothy Brown
Elmer Liebsch
Theodore Callichy
Florence Porter
Francis Allen
Barry Berkal
Geraldine Sobocinski
Philip Wade
C. St. Pierre
George Moreau

Circulation Manager, Richard Shribman

Literary Editor, Joseph Alpers

Assistants

Connie Dion
Regina Slizgi
Dorothy Jerzyk
William McDonald
Stephen Zisson
Richard Jones
Carol Abbot
Francis McCarthy
Walden Lojko
Pauline Novick
Emilia Czuchra
Helen Stankiewicz
Marie Mulski

Photography
Priscilla Brown

Assistant Photography
Elmer Liebsch

Boys Sports
Francis Healy

Assistant
Samuel Whitmore

Girls Sports
Barbara Pattee

Assistant
Marie Pelchat

Club Editor
Frances Briggs

Assistant
Jane Driscoll

Art Editor
Sylvia Tyler

Assistant Art Editor
Richard Soper

YEARBOOK

Lest our past be devoured in the whirlwind of the present, lest old friendships wane and fade, a staff was appointed to compose a Yearbook. Through the efforts of that staff, this account of our high school was recorded. The task was not an easy one. Months of hard work, incessant typing, and ambitious collecting of material preceded publication. We feel that the work was entirely worthwhile.

The members of the faculty, with their experience, were the silent authors of this volume. Untiringly, they knitted our efforts together, directed the planning, and rendered timely advice. To them, and especially to our helpful adviser, Mr. Peter F. Carbone, we express our sincere appreciation. To the commercial students, who so generously undertook the task of typing the material, we express heartfelt thanks.

Soon we shall no longer be seniors but citizens of our country. That glorious drama of our high school life will forever live in the pages of this volume.

Marie Mulski.

JUNIOR RED CROSS CLUB

President—Frances Briggs
Vice-President—Carolyn Bates
Secretary—Phyllis Arnold
Treasurer—Barbara Pattee

The Junior Red Cross Club is the active unit of the Junior Red Cross at the Salem High School. It was organized in 1931 under the supervision of Miss Louise Shannon, a member of the faculty. The Club has one of the largest memberships of the clubs of the Salem High School.

The motto "I serve" is the key to all the activities of the Club. For the past six years, the Club has held a fall dance, this year's theme being international, featuring dances of different nations. Each year, the Club holds a Christmas party, for over thirty worthy children from the various Salem primary schools.

The Club has taken charge of the annual Junior Red Cross Roll Call at the High School and has assisted at the Roll Call Supper of the Senior Red Cross. In addition, the Club has made favors for the patients in the contagious hospital, Bertram Home, and the Old Ladies' Home at Thanksgiving and Valentine's Day.

The last meeting of the year is usually held at the annual Club picnic.

COMMERCIAL CLUB

The Commercial Club, one of the oldest and most active clubs in the school, under the guidance of Miss Winifred Dowd, had a very good year, scholastically as well as socially.

The annual Commercial Club Dance was very successful. The bowling parties, roller skating parties, and socials which the club conducted were enthusiastically attended by the students.

Since the reorganization of this club in 1937, it has been a credit to its student body, teachers, and above all, to the school.

The officers for the year were as follows: President, Thaddeus Gesek; Vice-President, Regina Slizgi; and Secretary, Geraldine Sobocinski.

ART CLUB

The officers of the club for this year were: President, Richard Connolly; Treasurer, Jacqueline Rousseau; Secretaries, Sylvia Tyler, Helen Kaplan, David Porter.

The Salem High School Art Club is just completing a very successful year. During the year the club has had a different project in Art every month; for example, the first project was linoprints for Christmas cards. During another month Mr. Festus Rousseau, the club advisor, demonstrated clay modeling to the club members. Mr. Rousseau taught the members how to sketch on the blackboard; they in turn made the posters in the various homerooms for different club activities during the year.

A selection of the best work of Salem High School Art Students is on display in Wilson Hall at the First Church at their annual Art exhibit.

The Club held its meetings every Thursday afternoon, at which time voluntary work was done by members. The members could use any medium of art they wished.

ORCHESTRA

The Salem High School Orchestra was organized under the direction of Claude Phillips in 1925. Due to the helpful cooperation of the Kiwanis Club, several brass instruments are loaned free of charge to interested students who wish to play in the orchestra.

The organization is an extra-curricular activity. Rehearsals are held once a week after school hours, and a half credit is awarded to the students who participate.

Under Mr. Phillips' leadership the members of the orchestra receive an extremely valuable background in orchestral work.

Each year the best qualified student is chosen to lead the orchestra at the school assemblies. In this way a valuable foundation is laid for future work in musical attainments.

At graduation three seniors receive from the Harris fund an award for proficiency in music.

The award consists of three volumes pertaining to Music Appreciation.

GEOGRAPHICAL CLUB

The newly formed Geographical Society is under the guidance of Mr. Charles Fairbank and Mr. Paul Porochniak. The officers for this year were: President, Frederick Simpson; Vice-President, Lester Bates; Secretary, Josephine Szufnarowska; and Treasurer, Dorothy Potocki.

The purpose of the club is to broaden the minds of pupils through travel.

Last spring the Geographical Society conducted a trip to Washington, D. C. The affair was very interesting and educational, and the students were looking forward to a repetition of it this spring. However, because of the war and conditions in Washington the trip had to be cancelled.

With the coming of spring many pleasant affairs are being planned by the group.

LATIN CLUB

Consuls	Sylvia Tyler
	Frank Healey
Aediles	Carolyn Bates
	Shirley Mann
Treasurer	William Rowell
Secretary	Barbara Macaulay

The Latin Club, formed in 1913, has functioned longer than any other club in Salem High School. The aims of this organization are many. It increases the pupil's interest in classical studies. It supplements work done in the classroom with related extra-curricular activities, such as the presentation of Latin plays, games, or lectures, in English, on Roman customs or history. It fosters a more friendly attitude and cooperative spirit among the three upper classes.

Each year the Latin Club raises money, by means of membership cards and an annual dance, to make a substantial contribution to the Towne Scholarship Fund. Besides this, the Salem Latin Club has an annual entertainment for the Beverly High School Latin Club.

RADIO CLUB

President—Maurice Bourassa
Vice-President—Meagher
Secretary—Lincoln Smith
Treasurer—Arthur Nelson

The Salem High School Radio Club was organized with the able assistance of Mr. Budka during the second quarter this year. All those who were interested met, officers were elected, meetings were scheduled and thus the club came into being. However, after December the seventh, the beginning of the present war, many things changed. Amateurs were ruled off the air, thus many plans of the club were frozen. Radio changed in a few weeks from the most enjoyable hobby to one which will hibernate for the duration. Our club is hibernating too, and we are forced to dissolve the club until peacetime when further activities will be permitted.

SPORTS
CHEER LEADERS
BASKET BALL
FOOTBALL
TRACK
TENNIS
BASEBALL
GOLF
BATON GIRLS
BASKET BALL

FOOTBALL

Coach	Robert W. Broderick
Captain	Adrian Ouelette
Manager	Daniel Manning

Salem, led by Captain Adrian Ouelette, finished a perfect season with a well earned 6–0 victory against Beverly on Thanksgiving Day.

The witches of 1941 were one of the most successful teams ever produced by Coach "Bill" Broderick and they deserve commendation for their fighting spirit and clean playing.

Several members of the team including Sammy Whitmore and Ed Markiewicz received awards from the All Scholastic Selectors.

Lester Bates has been chosen captain for 1942.

Salem	0	Newburyport	0	
Salem	37	St. James	0	
Salem	0	Lynn English	0	
Salem	9	Marblehead	6	
Salem	14	Everett	7	
Salem	25	Manchester, N. H.	0	
Salem	18	Haverhill	0	
Salem	6	Arlington	0	
Salem	6	Peabody	0	
Salem	6	Beverly	0	Post
Salem	12	Medford	7	Season

LETTERMEN

Captain Adrian Ouelette
William Ross
Raymond Paquette
Anthony Lemay
Stephen Ingemi
John O'Brien
Lester Bates
Edmund Markiewicz
Chester M elcarz
James Flynn
Samuel Whitmore
Harold Miller
Walter Backry

William Nolan
Robert Baldini
John Ballou
Frank Healey
Steve Godyyk
Herman Stromberg
Charles Jackson
Charles Sinclair
Edward Deery
Robert Cunney
Zalvatore Zavaglia
Kenneth Connelly
Joseph Suspiro

Harold Samolchuck

BASKETBALL

Coach	Glenn O'Brien
Captain	Samuel Whitman
Manager	Hance Hamilton

The 1941–1942 basketball team although inexperienced, played fine ball throughout the season and was one of the most formidable teams of the Essex County league. Although the record shows a majority of defeats, the Witches, feared by all of their opponents, spoiled more than one team's chances for the title. At the end of the season Bob Dylingowski was elected captain for 1942–1943.

LETTERMEN

Captain Samuel Whitmore
Harold Samolchuck
Arthur Lapointe
George Abbott
Robert Dylingowski
William Abbott
Harold Miller
John Morse

Basketball Schedule

Salem	34
Salem	34
Salem	35
Salem	30
Salem	21
Salem	29
Salem	24
Salem	28
Salem	23
Salem	30
Salem	21
Salem	23
Salem	32

Essex County League

Lynn English	36
Gloucester	32
Lawrence	23
Lynn Classical	33
Peabody	28
Lawrence	35
Lynn English	43
Gloucester	26
Haverhill	20
Lynn Classical	61
Peabody	48
Beverly	44
Beverly	21

BASEBALL

Coach	Glen O'Brien
Co-Captain	Roland Dube
Co-Captain	Charles Dion

The 1942 edition of the Salem High School baseball team has a very bright aspect. This year's team is captained by Rollie Dube and Charlie Dion, who are both veterans of last year's nine. Supporting these two players are Chet Mielcarz, Dan Manning, John Morse, Bill Abbott, Cash Kochialka, Art Cormier, Joe Suspiro, and Roland Charest. Salem is ready to do battle in the Essex County League and is considered a serious contender for the championship.

Schedule

April	16	Lynn English
	20	At Haverhill
	22	Marblehead
	24	Lynn Classical
	28	Manchester (Mass.)
May	1	Peabody
	4	Lawrence
	6	At Gloucester
	9	At Lawrence
	15	Haverhill
	19	At Lynn Classical
	23	At Peabody
	27	At Beverly
	29	Gloucester
June	2	At Lynn English
	5	Beverly

TRACK

Coach	J. J. Pyzenny
Captains	William Keown
	Harold Miller
Mananger	John McClosky

This year's track team is expected to be the most powerful team to be fielded by Salem High School. Led by captains William Keown and Hal Miller the team will be well balanced in every event. Aside from the interscholastic competition, Coach Pyzenny is organizing intra-mural track teams to arouse interest in the sport and to aid in the physical education of the contestants.

Track Team

Captain William Keown	Ray Parguette
Captain Hal Miller	John Rowell
Earl Richards	William Hennessey
Tom Eldridge	Les Bates
Sahag Sahagian	Paul Chase
Oscar Melanson	Robert Crowley
Walter Berry	Charlie Jackson
Peter Newell	Leo Sweeny
Thomas Lynn	Joe Morris

TENNIS

This spring saw a good number of boys come out for tennis. This sport has attracted a number of boys who like to show their skill with the racquet. Under the direction of Thomas J. Walsh the team showed good possibilities but met with stiff opposition with the result that the season showed only fair results. The schedule this year included Danvers High School, Lynn English High School, Marblehead High School, and St. John's High School of Danvers.

GIRLS' BASKETBALL

The Girls' Basketball Team has had a most successful year, being undefeated in all games played. Miss Mary Hanify, coach of the girls' team, deserves great praise for her able instruction.

Miss Mary O'Neil was the captain of the varsity team. The other players were Miss Ann Norwood, Athena Demas, Florence Froncki, Rose Pierro, and Anna Froncki. Miss Elinor McGrath was the manager of the team and did excellent work.

The yearbook staff wishes to congratulate the Girls' Basketball Team of 1941–42 and hopes that future teams will meet with as much success.

Other sports that have been encouraged by the Girls' Athletic Council are bowling, tennis, badminton, and horse-back riding, which have been enthusiastically taken up by the girls.

GOLF

The Witches have three golfers from last year's team, Walter Brown, Philip Michaels and Robert Dylingowski. The other members are George Brackett, Philip Wade, Richard Cusack and R. T. Leahey.

Salem	2½	Lynn English	6½
Salem	2	Peabody	7
Salem	9	Lynn Classical	0
Salem	2½	Lynn English	6½
Salem	9	Lynn Classical	0
Salem	–	Peabody	–

S

LET US

from gym
MP
Gym suit beauties
H.K.
Paper planes
M.P.
In the corridor a boy after being elected as a regular on the squad and how he looks to others
Ho Hum
Chet Melcarz and O'Brien's defensive playing
W.C.
STUDIOUS
BOY IN STUDY
Honor Pupil
BEFORE EXAM.
ho! for a swim
COOKING ROOM
F.K.

S

LAUGH

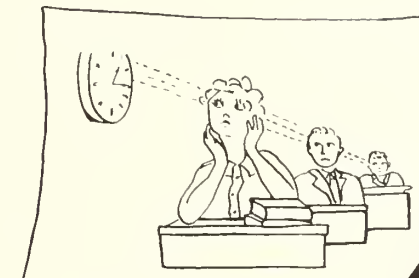

The last few minutes

M.P.

M.P.

Formally this interview began at 8:20 A.M.
Now it's 1:15 P.M.

H.K.

WHY John did not have any book in class!

F.G.

on fourth floor

M.P.

F.K.

Telling him how to break the news about his report card to his father

S

EDUCATION AND DEFENSE
UNITED FOR VICTORY

SUFFOLK UNIVERSITY

gives ambitious men and women college and professional training while employed in Defense. Do your bit for Uncle Sam every day in office or factory. *But* why not use your free time to better prepare yourself to serve your country in the days of victory ahead?

Day and Evening Sessions—Part-time program if desired

COLLEGES

Liberal Arts—Journalism—Business Administration

Day or Evening courses for A.B.; B.S. in J.; or B.S. in B.A. degree. Special Pre-legal course meeting requirements for entrance to Law School, entitling one to Associate in Arts certificate. Entrance requirement: 15 acceptable units or equivalent.

LAW SCHOOL

Day or Evening courses for LL.B. degree. Entrance requirement: 60 semester hours of academic work.

GRADUATE SCHOOL OF LAW

2-yr. Evening course for LL.M. degree. For LL.B. graduates only.

SUMMER SESSION—July 6, August 14, 1942
FALL SEMESTER IN ALL DEPARTMENTS BEGINS—Sept. 21, 1942
Call, write or phone CAP. 0555 for catalog

SUFFOLK UNIVERSITY REGISTRAR

Derne Street **Beacon Hill** **Boston, Mass.**

NAUMKEAG TRUST COMPANY

SALEM, MASS.

Member of Federal Reserve System
Member—Federal Deposit Ins. Corp.

essful Business Career at

NE INSTITUTE

M, MASS.

s of Hawthorne Training

d, developed and personally supervised by
niversity), C.P.A. (Mass.)

RAPID ADVANCEMENT
INDIVIDUAL SUPERVISION
SMALL CLASSES
A MODERATE TUITION
VOCATIONAL GUIDANCE
A DEGREE PLAN

A SCHOOL YEAR OF FORTY WEEKS
AN EXCEPTIONAL AND WELL-TRAINED FACULTY
A DEFINITE SAVING OF TIME AND CARFARE
PLACEMENT SERVICE

COURSES

ACCOUNTING, BUSINESS ADMINISTRATION, EXECUTIVE SECRETARIAL, STENOGRAPHIC SECRETARIAL, MEDICAL SECRETARIAL, ACCOUNTING, STENOGRAPHIC, BUSINESS, COMPLETE, FINISHING AND STENOTYPY.

Catalog Sent on Request

33 SUMMER STREET **Tel. 1882**

Facts about

Hygrade Sylvania Corporation

Manufactures

Hygrade Incandescent Lamps
Hygrade Fluorescent Lamps
Hygrade MIRALUMES
(*Fluorescent Lighting Units*)
Sylvania Radio Tubes
and several specialties
MANUFACTURING CAPACITY PER DAY
315,000 Lamps
150,000 Radio Tubes
3,000 MIRALUMES

Factories

SALEM, MASS.—Lamps
SALEM, MASS.—Radio Tubes
IPSWICH, MASS.—Miralumes
EMPORIUM, PA.—Radio Tubes
ST. MARY'S, PA.—Lamps
TOWANDA, PA.—Fluorescent Powder
DANVERS, MASS.—Fluorescent Lamps
WILLIAMSTOWN, PA.—Electronic Tubes

General Corporate Office: Salem, Mass.

S

"Work Industriously ::

Spend Wisely

:: Save Regularly"

Follow this advice and know what
it is to achieve success
An account *here* will help you

SALEM SAVINGS BANK

"The Bank with the Chime Clock"

Compliments of

Newmarks

209 Essex St. **Salem**

Leslie Sign System

Designers of
MODERN ELECTRIC ADVERTISING DISPLAYS

Long Life Neon Tubes

Salem, Mass.
Established 1905

Tel. 2360
Derby Square

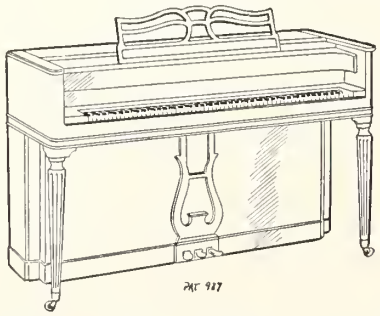

MILLER'S MUSIC STORE = SALEM

Buy War Bonds

Save First . . .

Then Spend

◈

ROGER CONANT
CO-OPERATIVE
BANK

256 ESSEX ST. SALEM

JERRY'S

For Your Sporting Needs

Riding Fishing
Tennis Golf
Baseball Softball
Sportswear

Cor. Washington and Norman Sts.

Compliments of

William Walke & Son

Florists

Pitman & Brown Company

40 BRIDGE STREET, SALEM

CONSTRUCTION — PAINTING

BUILDING SUPPLIES

JOHN J. JACKSON, *Manager* *Telephone:* SALem 3600

Compliments of

CRESSEY, DOCKHAM & CO., INC.

Distributors of

LESLIE FOOD PRODUCTS

SALEM, MASS.

CANDY FOR SCHOOLS

We are in a position to furnish Candy Bars to Lodges, Churches and Schools. The idea of selling 5-Cent Candy Bars to raise money for any purpose is a popular one and our large assortment allows a wide selection and the profit from the sale is very satisfactory. For further particulars write to

STERLING CONFECTIONERY CO.

98 Lafayette St. SALEM, MASSACHUSETTS TEL. 1780

S

H. P. HOOD'S

THE KIND OF ICE CREAM SERVED
IN OUR CAFETERIA

"We Know It's Good"

Finest Service Station on North Shore

BEVERLY MOTOR SALES

CHARLES J. TERSOLO, *Prop.*
Res. Tel. 2530

Oldsmobile

SALES AND SERVICE
SUPER-SERVICE STATION

Visit Our Open-Air Display of High Grade Used Cars

GENERAL REPAIRING and TOWING SERVICE

131-135 RANTOUL STREET BEVERLY, MASS.

Tel. Beverly 3075

S

PREPARE FOR A POSITION IN BUSINESS
OR GOVERNMENT SERVICE
attend

Salem Commercial School

254 ESSEX STREET
SALEM, MASSACHUSETTS

Entire new equipment in a modern business atmosphere.

Courses for High School Graduates:

Business Administration—Accounting
Secretarial Science
Stenographic
Executive Secretarial
Bookkeeping
Civil Service Preparation

Individual Advancement and Class Plan

Employment Service for Graduates
Previous Commercial Training not required

Day and Evening Divisions

Write, Call or Telephone for Catalog

Fall Term begins Sept. 2

Enrollment Limited
Early Registration Advisable

JOHN W. ARCHIBALD, B.B.A., M.C.S., *President*

SALEM COMMERCIAL SCHOOL now in its 53rd year

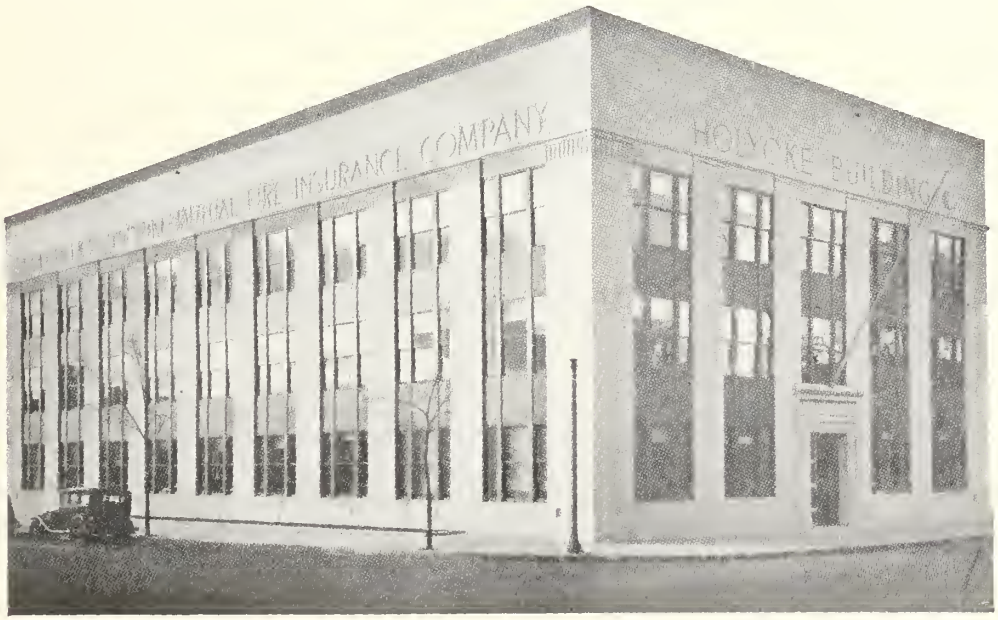

COMPLETE INSURANCE PROTECTION
HOLYOKE OF SALEM INSURANCE AGENCY, INC.
39 NORMAN STREET, SALEM, MASSACHUSETTS
TELEPHONE 2700

S

Gainsboro Studio

OFFICIAL PHOTOGRAPHER

CLASS 1942

176 ESSEX STREET SALEM, MASSACHUSETTS

S

Daniel Low's

1942 Class Rings

Specializing in Prize Cups
Medals and Trophies

Headquarters for
Gifts for Every Occasion

S

Whatever Your Goal . . .

A Savings Account Will

Help in Attaining It . . .

Salem Five Cents Savings Bank

1907

1942

"We Will Steer You in the Right Direction."

35 YEARS OF SERVICE

RUBBER GOODS • SPORT GOODS

Athletic Outfitters to Salem High School

SALEM RUBBER Co.

A MAN IS KNOWN . . .

by the company he keeps.

In so far as the printing of college annuals is concerned, this bit of wisdom might be re-worded "A Company Is Known by the Clients It Keeps."

We are proud of the Annuals we continue to publish year after year. This patronage we believe, reflects our ability to produce fine letter press printing, otherwise we would not be entrusted with such responsibility.

WARREN PRESS

160 WARREN STREET

PRINTERS SINCE EIGHTEEN-SIXTY

BOSTON, MASSACHUSETTS

From 6.45 a.m. until Midnight

Every Day

WESX

The North Shore's Own Radio Station

SERVES YOU

CONNELLY'S

Chocolates — Bon Bons

286 Essex Street

SALEM

EDWARDS

Smart Footwear
for Women

184 Essex Street Salem

The

Merchants
National Bank

of Salem

SALEM MASSACHUSETTS

Inter-City Fuel Co.

Telephone Salem 120

COAL WOOD COKE

OIL

18 Norman Street Salem

Best Wishes To The
Class of "42"

Bernard's Jewelers

173 Essex Street Salem

DODGE — PLYMOUTH

Cars and Trucks

**BEAVER
AUTOMOBILE CO.**

281 Derby St. Salem

Tel. 2050

Compliments of . . .

HEALEY DRUG CO.

F. H. HEALEY, *Reg. Pharmacist*

In the Hawthorne Hotel

Washington Sq. cor. Essex St., Salem, Mass.

Compliments of

Townsend Motor Sales

285 Derby Street

Salem, Mass.

A. C. Titus

Fine Furniture
and Rugs

Lynn **Salem**

PREP 2-PANT SUITS
$16.50 and up

Use Our Charge Plan
At No Extra Cost

Dan A. Donahue

"Salem's Reliable Men's Store"

A. F. Goldsmith & Co.

NEWSDEALERS

M. H. BAKER

FEMININE APPAREL

181 Essex St. **Salem, Mass.**

Telephone: Salem 4391

Michaud's Bus Line, Inc.

Parlor Coaches for all Occasions

EUDGER J. MICHAUD, *Treasurer*

250 Jefferson Avenue
Salem 1207–4766

Established 1838

Salem Mutual Fire Insurance Company

77 WASHINGTON ST. SALEM

America's Most Popular Sheets

PEQUOT MILLS

SALEM, MASS.

Learn

Beauty Culture

at

WILFRED ACADEMY

We train you in a short time at low cost

Ideal positions good pay and advancement await you in either war or peace time.

There is a shortage of experienced operators.

Write for 1942 Catalog H

Day and Evening Classes begin each week. Visit our classes in session and see our employment records.

WILFRED ACADEMY

492 Boylston St. Boston, Mass. Ken. 0880

Greetings to the

Class of '42

Stromberg's

- SAVING SHARES
- $1.00 PER MONTH
- GIVES YOU A START
- INSURED SAVINGS

SALEM CO-OPERATIVE BANK

71 Washington, Cor. Church Street

Compliments of

BIXBY'S

Wearing Apparel

Women's Shop
144 Essex St.
Salem

Men's Shop
137 Essex St.
Salem

Clark & Friend

Clothing Hats
Furnishings

Compliments of

MUNROE and ARNOLD-MERRITT EXPRESS Inc.

POSITIONS

are always available to the

Well-Trained

Complete Business Machine Training by our individual tutoring method of instruction, prepares High School Graduates for successful business careers. Instruction on Comptometers, Electric Burroughs Calculating Machines, Elliott Fishers, Dictaphones, Ediphones, Electric Monroe Calculating Machines and Typewriting. Our Free Placement Service assists graduates in obtaining good paying positions. Day and Evening instruction. Catalog sent upon request. Open all year.

HIGGINS -- Commercial Machine School
234 Boylston Street Kenmore 7696 Boston, Mass.

Compliments of

Winslow Chip Company, Inc.

MARBLEHEAD, MASS.

Compliments of

Creedon's Garage

430 ESSEX STREET
SALEM

High School Pupils Cordially Invited

James Streamlined Bowling Alleys

THE RECREATION
Cor Washington and Federal Streets

THE NATIONAL
92 Lafayette Street
SALEM, MASS.

Two of the Finest Equipped Alleys in the City

James E Mavrakos, *Owner and Manager*

The Royal Skirt

Misses and Women's Apparel Shop

131A Essex Street

FOR ALL GRADUATES
A 20% DISCOUNT ON ALL
GRADUATION PURCHASES

YOU ARE BETTER DRESSED
WHEN IT COMES FROM
THE ROYAL

S

ALWAYS THE BEST IN SCREEN AND STAGE ENTERTAINMENT

Cool Salem

PARAMOUNT

The Family Theatre of the North Shore

CONVENIENT PARKING SPACE

Always Two Big Features

Watch for the Big Stage Attractions Coming Soon

COMPLIMENTS OF

J. B. Blood Company

—Visit Our New Location—

29 Derby Street

Tel. SALem 622

Rook's Furrier, Inc.

Manufacturing Furriers

Cloth Coats

179 Essex Street Salem, Mass.

Reid Hughes

182 ESSEX STREET

Salem's Newest Department Store

Compliments of . .

David Frye

S